

SCHOOL NUTRITION ITEM LIST

Items in Stock at Sysco Lincoln

Contact your Marketing Associate if you need a CN Label or Product Formulation Statement

CN LABEL: CN Labeled products provide an assurance that foods provide the stated contributions toward CN meal pattern requirements. CN Labels are available for: (a) items that contribute toward the meat/meat alternate component of the meal pattern and (b) juice drink and juice drink products which contain at least 50 percent full-strength juice by volume.

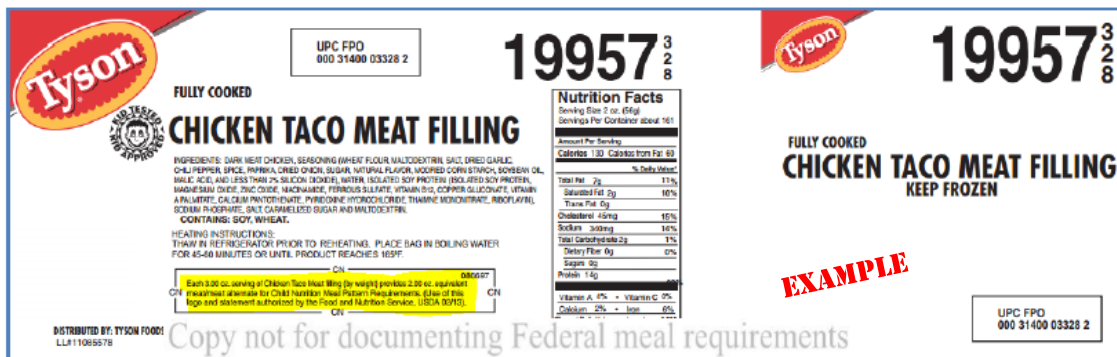

PRODUCT ANALYSIS SHEET or PRODUCT FORMULATION STATEMENT: When purchasing a processed product without a CN Label, a program operator may request a signed PFS on manufacturer letterhead, which demonstrates how the product contributes to the meal pattern requirements. These documents maybe referred to as 'manufacturer's product statements' or 'product analysis sheets'.

SUPC 1927961

TYSON CHILD NUTRITION SUMMARY

Product Name: FC WHL GRAIN Chunk-Shaped Breaded Chicken Breast Patties with Rib Meat

Product Code: 2377-0928 Label Weight: 10.62 lb
UPC Information: 000-23700-02377 3

Serving size: 5 7-oz CHUNK(s) per serving

Pack Information: Minimum of 250 7-oz CHUNK(s) per Case.

Product is not CN-labeled.

Analysis is by Piece.

Total Weight of Uncooked Product*	0.7200000 oz
Weight of Creditable Raw Meat, Variety: Chicken	0.4839974 oz
Percent fat of raw meat:	30.000000 %
*Weight of Creditable Dry APP, (Variety): Rehydration Ratio:	n/a
*(Weight of Rehydrated APP):	n/a
Weight of Meat Alternates (specify): Dried Whole Egg	0.0156000 oz
Weight of Breadings: Whole Grain	0.2000000 oz
Weight of Filling:	n/a
Weight of Other Non-Creditable Ingredients:	n/a
Total Weight of Finished Product:	0.7000000 oz
Weight of Unrounded Cooked Meat/Meat Alternate *(with APP):	0.4009181 oz

Meat/Meat Alternate per serving: 2.0000 oz
Bread Alternate per serving: 1.0000 per serving

I certify that the above information is accurate as presented on this date.

*I further certify that the alternate protein product (APP) meets the requirements set forth in Appendix A of 7 CFR Parts 210, 220, 225, and 226.

(1) Slight variance in piece weights is possible, due to normal process variance; however, average weights per case will meet or exceed the stated weight.

Additional Information:
VER 60

Karen Shank, MS, RD
Karen Shank, MS, RD
TYSON FOODS, INC.

Nutritional Services Manager
Title
10/11/13

EXAMPLE

NOTE: *this is only an example - product analysis sheets and product formulation statements are written, designed and distributed by the individual manufacturer.*

For more information, please visit
<https://www.fns.usda.gov/school-meals/child-nutrition-programs>

School Items in Stock: July 2018 (Smart Snack Eligible, Product Formulation Statement (PFS) or Child Nutrition Label (CN) and K-12 Meal Equivalents)

SUPC	DESCRIPTION	Smart Snacks Eligible	PFS	CN	CN Number	PORTION SIZE	MEAT/ MEAT ALT (OZ EQ)	GRAIN/B READ (OZ EQ)	FRUIT (CUP)	VEGE - RED/ ORANGE (CUP)	VEGE- DARK GREEN (CUP)	VEGE - STARCHY (CUP)	VEGE - BEANS/ PEAS (CUP)	VEGE - OTHER (CUP)
2253359	3/8" DICED HAM WITH NATURAL JUICES	No	X			3.00 oz.	2.50							
8270631	APTZR CHEESE MAC WEDGES BTR	No	X											
9824806	APTZR EGGROLL VEG	No	X			5 pieces	0.13	3.25						0.38
8337503	AVOCADO HASS FRS CHNK PULP HPP	No	X			3.14 oz								0.25
3282797	BAGEL CINNAMON MINI	No	X			2.43 oz (69 g)		2.00						
3282809	BAGEL STRAWBERRY MINI	No	X			2.43 oz (69 g)		2.00						
0935934	BAGEL WHL GRAIN WHT IW	Yes	X			1 bagel (2 oz)		2.00						
0962785	BAR GRANOLA MPL BRWN SUG CHEWY	Yes	X											
0644209	BAR GRANOLA SMORES	Yes	X											
4000873	BEAN BAKED BEAN POT	No	X			4.585 oz.	2.00							
8326607	BEAN BAKED OVEN PREMIUM	No	X			2.85 oz.							0.13	
5933718	BEAN BAKED VEGETARIAN	No	X			4.59 oz	2.00							
7647563	BEAN BLACK WHOLE SEASONED	No	X			3.30 oz.	1.00							
0079584	BEAN PINTO LOW SODIUM	No	X			4.59 oz.	1.50							
4478038	BEAN RANCH STYLE	No	X			4.58 oz.							0.375	
5882311	BEAN REFRIED VEGETARIAN	No	X			1/4 cup (65 g)							0.25	
6715957	BEAN REFRIED VEGTRN	No	X			2.71 oz.	1.00							
7206295	BEEF FAJITA MEAT	No	X			3.0 oz	2.75							
6209894	BEEF FRITTER PRCKD CHCKN FRY	No	X			1 patty (3.2 oz)	0.50	0.75						
1042985	BEEF FRITTER RAW CHP/FRM	No	X			4.00 oz.	1.00	0.00						
7696586	BEEF GRND TACO FLLNG PRCK	No	X			2.50 oz.	2.00							
2388722	BEEF PATTY 80/20 SMASH FRZ	No	X			4.0 oz.	2.75 oz.							
2369728	BEEF PATTY BRD CN	No	X			3.2 oz	2.00	1.00						
6776942	BEEF PATTY BRD CN	No		X	090064	3.00 oz.	2.00	1.00						
6294623	BEEF PATTY CHK FC SEA HS FRZ	No	X			4.00 oz.	3.75							
6251938	BEEF PATTY CHKN-FRY W/TVP	No		X	090065	1 patty (2.9 oz)	1.50	0.75						
1561380	BEEF PATTY FC SEA HS FRZ	No	X			3.00 oz.	2.75							
6731430	BEEF PATTY FC SEA W/BUN FRZ	No	X			2.20 oz.	1.50	0.00						
2328021	BEEF PATTY FC SOY LWRSOD HS CN	No	X			2.00 oz	1.75							
2388739	BEEF PATTY GRD 80/20 HS	No	X			3.2 oz.	2.40							
7268667	BEEF PIZZA TOPPING	No	X			3 oz	2.00							
4754358	BEEF ROAST TOP RND SLI C/OFF	No	X			2.00 oz.	1.50							
4367264	BEEF STEAK PHILLY FAS BRKWY	No	X			4 oz	3.00							
8563165	BEEF STEAK PHILLY SIR BRKWY	No	X			4.00 oz.	2.50							
2925915	BEEF TACO MEAT PRCK	No	X			2 oz. (56 g)	1.00							
2173393	BISCUIT BKD WHL GRN EZ SPLIT	No	X			57g/2.00		2.00						
1359902	BREAD BANANA SLICE	No	X			3.4 oz.		2.00						
3157814	BREAD CINN BURST ULTRA SLICE	No	X			3.4 oz.		2.00						
7000994	BREAD GARLIC TOAST WHT MIN NY	No	X											
9916750	BREAD GRAIN MULTI W/OAT	No	X			2.4 oz.		2.25						
1564451	BREAD SANDWICH WHT WHEAT K12	No	X			1 slice (28 g)		1.00						
7418856	BREAD STICK APPLE FILLED	No	X			1 piece (2.96 oz)		2.00						
8666513	BREAD VIENNA WHEAT BRY	No	X			1.5 oz.		1.00						
2603108	BREAD WHL WHEAT BKD	No	X			1.8 oz.		1.75						
5312596	BREADSTICK CHEESE RDFAT WG	No	X			1 Bread Stick	1.00	2.00						
0762593	BREADSTICK WHL WHEAT 4.5"	No	X			1.1 oz.		1.00						
0848907	BREAKFAST BAR APPLE DELIGHT	Yes	X											
1898651	BREAKFAST BAR CINN TST CRNCH	Yes	X			1.42 oz (40 g)		1.00						
1898891	BREAKFAST BAR COCOA PUFFS	Yes	X			1.42 oz		1.00						
1286608	BREAKFAST BAR HAM/EGG/CHS	No	X			1.00 oz.	0.25							

School Items in Stock: July 2018 (Smart Snack Eligible, Product Formulation Statement (PFS) or Child Nutrition Label (CN) and K-12 Meal Equivalents)

SUPC	DESCRIPTION	Smart Snacks Eligible	PFS	CN	CN Number	PORTION SIZE	MEAT/ MEAT ALT (OZ EQ)	GRAIN/B READ (OZ EQ)	FRUIT (CUP)	VEGE - RED/ ORANGE (CUP)	VEGE- DARK GREEN (CUP)	VEGE - STARCHY (CUP)	VEGE - BEANS/ PEAS (CUP)	VEGE - OTHER (CUP)
9910381	BREAKFAST BAR NUTRI STWB/YG	Yes	X			1.3 oz.		0.75						
5523808	BREAKFAST BAR NUTRI-GRN APPLE	Yes	X			1 bar (37 g)		0.75						
5523816	BREAKFAST BAR NUTRI-GRN BLUBRY	No	X			1 bar (37 g)		0.75						
5529664	BREAKFAST BAR NUTRI-GRN RASP	Yes	X			1.3 oz.		0.75						
5523949	BREAKFAST BAR NUTRI-GRN STWBRY	Yes	X			1 bar (37 g)		0.75						
1400482	BREAKFAST BAR NUTRI-GRN STWBRY	Yes	X			1 bar (44 g)		1.00						
1294099	BREAKFAST BAR SAUSAGE EGG&CHS	No		X	087891	2.00 oz.	1.00	0.25						
0848917	BREAKFAST BAR STWBRY DELIGHTS	Yes	X											
1898677	BREAKFAST BAR TRIX	Yes	X			1.42 oz		1.00						
7553995	BREAKFAST OATMEAL RND5 CNN/BRN	No	X			2.38 oz.		0.75						
8304593	BUN CINNAMON BKD WHL WHEAT	No	X			2.9 oz.		2.00						
7895364	BUN HAMBURGER WHT WHEAT WHL	No	X			2.0 oz.		1.00						
1563701	BUN HMBRGR WHT WHEAT 4 K12	No	X			2.0 oz		2.00						
6016681	BUN HOT DOG WHEAT ULTRA GRAIN	No	X			1 bun (57 g)		2.00						
2308668	BURRITO BEAN CHS WHLGRN CN	No		X	093772	5.00 OZ.	2.00	2.00						
2308668	BURRITO BEAN CHS WHLGRN CN	No		X	093772	5 oz.	2.00	2.00					0.250	
2308544	BURRITO BEEF BEAN REDCHL WLG	No		X	086077	5 oz.	2.00	2.00						
2251551	BURRITO BF&BN RD CHILI	No	X			4 oz.	0.50	1.75						
2093476	CEREAL APPLE JCK RED SUG BWLPK	No	X			1 oz.		1.00						
9234246	CEREAL ASST FAVORITE CUP PAK	No	X											
4094587	CEREAL CHEERIO	Yes	X			1.0 oz. (28 g)		1.00						
2177584	CEREAL CHEERIO BWLPK LG	Yes	X			1.0 oz. (28 g)		1.00						
1914169	CEREAL CHEERIO FRUITY BWLPK	Yes	X			1-1/8 OZ (31g)		1.00						
4044558	CEREAL CHEERIO HNY NUT BWLPK	Yes	X			1.0 oz (28 g)		1.00						
4044368	CEREAL CHEERIO IND	No	X			17 g		0.50						
4396446	CEREAL CINNAMON TOAST CRUNCH	Yes	X			1.1 oz (31 g)		1.00						
6883746	CEREAL CINNAMON TST CRNCH OTG	Yes	X			1.0 oz (28 g)		1.00						
4119723	CEREAL CINNAMON TST CRUN BWLPK	Yes	X			1.0 oz (28 g)		1.00						
4375416	CEREAL COCOA PUFFS BULKPAK	No	X			27 g		0.75						
1913066	CEREAL COCOA PUFFS BWLPK 25%LS	Yes	X			30 g		1.00						
7560154	CEREAL CORN CHEX BULKPAK	No	X			1 cup (31 g)		1.25						
2093431	CEREAL FROOT LOOP 1/3 LESS SUG	No	X			1 oz.		1.00						
0444606	CEREAL FROSTED FLAKES RED SUGR	Yes	X			1 oz.		1.00						
5029087	CEREAL FROSTED MINI WHEAT BLK	No	X			54 g		1.75						
5769856	CEREAL FRSTD MINI WHEAT BWLPK	Yes	X			1 oz.		1.00						
4297784	CEREAL GOLDEN GRAHAM	No	X			1.1 oz (31 g)		1.00						
4044533	CEREAL GOLDEN GRAHAM BWLPK	Yes	X			1.0 oz (28 g)		1.00						
0323824	CEREAL GRANOLA L/FAT NO RSN	No	X			1/2 cup (49 g)		1.75						
6690675	CEREAL GRANOLA OATSN HNY BLKPK	No	X			1.9 oz. (55 g)		3.00						
5602891	CEREAL GRANOLA W/RAISIN L/FAT	No	X			60 g		2.00						
4065165	CEREAL HONEY NUT CHEERIO	Yes	X			1.0 oz. (28 g)		1.00						
4828182	CEREAL HONEY NUT CHEERIO IND	No	X			1.0 oz. (28 g)		0.75						
5589262	CEREAL HONEY NUT CHEX BWLPK	Yes	X			1.13 oz. (31 g)		1.00						
4989828	CEREAL HOT OAT KETTLE HEARTY	Yes	X			1.4 oz.		1.25						
4991378	CEREAL HOT OAT QUICK	Yes	X			1.41 oz.		1.25						
6272124	CEREAL KIX BULKPAK	Yes	X			1.05 oz.		1.00						
4215406	CEREAL LUCKY CHARMS	No	X			.96 oz (27 g)		0.75						
1912987	CEREAL LUCKY CHARMS BWLPK	No	X			1.0 oz (28 g)		1.00						
4094686	CEREAL RAISIN BRAN	No	X			59 grams		2.00						
9355025	CEREAL REESE PUFFS BULKPAK	No	X			1.0 oz. (29 g)		1.00						

School Items in Stock: July 2018 (Smart Snack Eligible, Product Formulation Statement (PFS) or Child Nutrition Label (CN) and K-12 Meal Equivalents)

SUPC	DESCRIPTION	Smart Snacks Eligible	PFS	CN	CN Number	PORTION SIZE	MEAT/ MEAT ALT (OZ EQ)	GRAIN/B READ (OZ EQ)	FRUIT (CUP)	VEGE - RED/ ORANGE (CUP)	VEGE- DARK GREEN (CUP)	VEGE - STARCHY (CUP)	VEGE - BEANS/ PEAS (CUP)	VEGE - OTHER (CUP)
1914185	CEREAL REESE PUFFS BWLPK	No	X			1.0 oz (28 g)		1.00						
7560147	CEREAL RICE CHEX GLUTEN FREE	Yes	X			0.95 oz. (27 g)		0.75						
2093605	CEREAL RICE KRISPIES WG BWLPK	Yes	X			1.0 oz (28 g)		1.00						
0843458	CEREAL SPECIAL K W/RED BERRIES	No	X			39 grams		1.25						
4297271	CEREAL TRIX	Yes	X			1.1 oz (32 g)		1.00						
6697114	CHEESE AMER 120 SLI YEL	No	X			1 slice (.67 oz)	0.67							
6697890	CHEESE AMER 160 SLI YEL	No	X			2 slices (1 oz.)	1.00							
2188233	CHEESE AMER QUESO SGRO LF WHT	No	X			1 oz.	1.00							
2406163	CHEESE CHDR MILD FCY SHRD YEL	No	X			1.00 oz.	1.00							
2406189	CHEESE CHEDDR JACK FANCY SHRED	No	X			1.00 oz.	1.00							
4384214	CHEESE MOZZ STRING	No	X			1 oz (28 g)	1.00							
1012699	CHEESE MOZZARELLA SHRD LMPS WI	No	X			1 oz. (1/4 cup)	1.00							
6667844	CHICKEN BBQ SHREDED SAUCY BLUE	No		X	082953	2.00 oz.	0.75							
9906116	CHICKEN BNLS WING BRD FC	No	X			5 pieces	2.25							
2260794	CHICKEN BREAST PTY WHGRN CN FC	No		X	087673	3.15 oz.	2.00	0.50						
6282378	CHICKEN BRST B/S EVEN COOK	No	X			5.00 oz.	3.00							
9077876	CHICKEN BRST BRD FIL 6 OZ	No	X			6.00 oz.	2.25							
8801686	CHICKEN BRST BRD HMSTL RAW RTC	No	X											
7495175	CHICKEN BRST BRD STRIP CKD	No	X			4.37 oz. (4 pieces)	2.000							
3437524	CHICKEN BRST CHNK BRD FC WG CN	No		X	091502									
2594422	CHICKEN BRST CUTLET GLDN SPICE	No	X			3.7 oz	1.75							
4287025	CHICKEN BRST FIL BRD HMSTY	No	X			4.00 oz.	1.50							
6946495	CHICKEN BRST FIL HOT/SPCY BRD	No	X			4.0 oz	1.50							
7206535	CHICKEN BRST FIL IQF	No	X			4 oz.	2.75							
1916261	CHICKEN BRST FRMD FIL CKD NAT	No	X			3.00 oz.	2.00							
8666214	CHICKEN BRST GRL MRK PCK	No	X			1 piece (4.0 oz)	3.25							
2913453	CHICKEN BRST IFZ BNLS/SKLS ZIP	No	X			4.00 oz.	2.75							
2220814	CHICKEN BRST NUG BRD WHL GRAIN	No		X	086321									
8412780	CHICKEN BRST NUG TEMPURA VALUE	No	X			5.68 oz.	2.00							
1976109	CHICKEN BRST PTY BRD CKD CN	No		X	090291	3.53 oz.	2.00	0.75						
8475695	CHICKEN BRST PTY HMSTY UNCKD	No	X			1 pattie (3.2 oz.)	1.25							
2574962	CHICKEN BRST PTY PCK WHL GRAIN	No		X	086322	3.45 oz.	2.00	1.00						
3788542	CHICKEN BRST SLI RSTD NAT	No	X			2.00 oz.	1.25							
7078589	CHICKEN BRST SLIDER FC 2.25 OZ	No	X			2 pieces	2.00	1.25						
2584811	CHICKEN BRST STRIP GLD N SPICE	No	X			4.4 oz	2.00							
8391924	CHICKEN BRST STRIP GRL PRCK	No	X			3 oz.	2.00							
1861491	CHICKEN CVP 8PC CUT FRESH	No	X			7.5 oz.	4.00							
2746405	CHICKEN DRUMSTICK BRD FC	No	X			4.4 oz.	2.00	0.75						
1017342	CHICKEN DRUMSTICK IQF XLARGE	No	X			3.55 oz.	1.50							
1647353	CHICKEN FAJ BRST STRIP PRCK	No	X			2.75 oz	2.00							
1647353	CHICKEN FAJ BRST STRIP PRCK	No	X			16 oz.	9.55							
3209863	CHICKEN FIL BRD CKD	No	X			4.0 oz	2.00	1.00						
6993851	CHICKEN MEAT DICED DRK/WHT .5	No	X			2.0 oz.	2.00							
2157315	CHICKEN MEAT DICED WT/DK MARN	No	X			2.3 oz.	2.00							
7133036	CHICKEN MEAT DICED WT/DK.5	No	X			2.86 oz.	2.00							
6597538	CHICKEN MEAT PULLED WHT	No	X			3.00 oz.	2.00							
6597538	CHICKEN MEAT PULLED WHT	No	X			2.0 oz.	2.00							
6533810	CHICKEN NUG BRD MULTI-GRN A+	No		X	089984	5 patties	2.00	0.75						
9486192	CHICKEN POPCORN BRD PCK MBE	No	X			16 oz.	7.07							
2155830	CHICKEN POPCORN PTY WHL GRAIN	No	X			3.36 oz.	2.00	1.00						

SUPC	DESCRIPTION	Smart Snacks Eligible	PFS	CN	CN Number	PORTION SIZE	MEAT/ MEAT ALT (OZ EQ)	GRAIN/B READ (OZ EQ)	FRUIT (CUP)	VEGE - RED/ ORANGE (CUP)	VEGE- DARK GREEN (CUP)	VEGE - STARCHY (CUP)	VEGE - BEANS/ PEAS (CUP)	VEGE - OTHER (CUP)
2683870	CHICKEN PTY BRD WG SPCY	No	X			3.0 oz	2.00	1.00						
6753602	CHICKEN PTY HMSTYL PEP FC CN	No	X			3.20 oz.	2.00	1.00						
0860973	CHICKEN SHREDDED TINGA CAFE H	No	X			4.00 oz.	1.75							
1206541	CHICKEN TENDER BRD	No	X			4.65 oz.	2.00							
8496913	CHICKEN TENDER BRD HMSTYL PCK	No	X			4.00 oz.	2.00							
8391940	CHICKEN TENDERLOIN BRD PRCK	No	X			2 tenders	2.00							
7000237	CHICKEN THIGH FRY ICE GLZ	No	X											
8416970	CHICKEN TNRD BRD HMSTY F/C SEL	No	X			1 tender	0.75							
2574980	CHICKEN TNRD BRD WHL GRN PCK	No		X	093127	3.45 oz.	2.00	1.00						
3927795	CHICKEN TNRD FRTR HMSTYL LGE	No	X			3.00 oz.	2.00							
8006195	CHICKEN WHL LEG IQF	No	X			6.98 oz.	3.25							
6342972	CHICKEN WING BNLS ZING BRD PCK	No	X			4.95 oz.	2.25							
1157585	CHICKEN WING BRD CKD WING ZING	No	X			1.47 oz.	0.25							
7799059	CHICKEN WING RSTD PCK MED	No	X			3 pieces	1.50							
4182150	CHILI CON CARNE W/BEAN	No	X			8.8 oz.	0.75							
6233441	CHILI MIX DRY W/BEANS	No	X			6.04 oz.	1.00							
5261708	CHIP CHS FANTASTIXS CHILI	Yes	X											
6799136	CHIP MULTIGRAIN GRDN SALSA LSS	No	X			1.5 oz.		2.00						
5527361	CHIP MULTIGRAIN HRVST CHDR	No	X			1 oz.		1.25						
3118363	CHIP MULTIGRAIN HRVST CHDR SMX	No	X											
6744090	CHIP MULTIGRAIN HRVST CHED LSS	No	X			1.5 oz.		2.00						
5073130	CHIP TORTILLA COOL RCH RED FAT	Yes	X			1 oz.		1.50						
6626774	CHIP TORTILLA NACHO REDUCE FAT	Yes	X			1 oz.		1.50						
6510388	CHIP TORTILLA SCOOPS BAKED	Yes	X			.875 oz.		1.25						
7700812	CHIP TORTILLA SPCY SWT CHILIRF	Yes	X			1 oz.		1.50						
2272666	CHIP TORTILLA WHT RND	No	X			1.08 oz.		1.00						
2272650	CHIP TORTILLA WHT TRIANG	No	X			1.08 oz.		1.00						
2272702	CHIP TORTILLA YEL RND PRFRD	No	X			1.06 oz.		1.00						
1719834	CHURRO MEXICAN APLE FLD WHLGRN	Yes	X			1.9 oz.		0.75						
3782511	COD BRD NUG OVN RDY 1 OZ	No	X			4.00 oz.	2.00	1.50						
1018571	COD NUG BRD CRISPY NAT 1OZ	No	X			4 nuggets (~4-1.08 oz)	2.25							
5640214	COOKIE ANIMAL CRACKER	Yes	X			1 pouch (29 g)		1.00						
8043440	COOKIE ANIMAL CRACKER ASST ZOO	No	X			1 package (28 g)		1.25						
3206814	COOKIE CHOC CHIP BKD WG IW	Yes	X			1.75 oz.		1.00						
3206776	COOKIE CHOC CHIP M&M WG IW	Yes	X			1.75 oz.		1.00						
7009697	COOKIE MIX BUNNY GRAHAM FRIEND	No	X			1.25 oz.		1.00						
8265191	COOKIE ORIGINAL GRAHAM ELF	Yes	X			1 package (28 g)		1.00						
4375311	COOKIE SNACK BACKPCKR CHOC CHP	No	X			1.24 oz.		1.00						
4375327	COOKIE SNACK BACKPCKR S MORES	No	X			1.24 oz.		1.00						
5310361	CORN DOG CHKN L/F MINI WHL GRN	No		X	089729	6 pieces (4.02 oz)	2.00	2.00						
1604289	CORN DOG CHKN L/F WHL GRAIN	Yes		X	089722	4.00 oz.	2.00	2.00						
2366573	CORN DOG PK/CHKN MINI	No		X	087069	6 pieces	1.25	1.50						
4272670	CORN DOG TURKEY MINI NUG	No		X	087070	3.00 oz	1.50							
5538590	CRACKER CHEEZITS ORIG SNACK	No	X			1.5 oz.		1.75						
2098269	CRACKER CHEEZITS W/WHL GRAIN	Yes	X			0.75 oz.		1.00						
5635917	CRACKER CHEEZITS WHT CHDR	No	X			1 package (42 g)		2.00						
4009577	CRACKER CRUMB GRAHAM	No	X			30 g		1.25						
4009601	CRACKER CRUMB GRAHAM	No	X			30 g		1.25						
2774323	CRACKER GOLDFISH WHL GRAIN	No	X			30g		1.75						
6599405	CRACKER GOLDFISH WHL GRAIN	Yes	X			0.75 oz		1.00						

School Items in Stock: July 2018 (Smart Snack Eligible, Product Formulation Statement (PFS) or Child Nutrition Label (CN) and K-12 Meal Equivalents)

SUPC	DESCRIPTION	Smart Snacks Eligible	PFS	CN	CN Number	PORTION SIZE	MEAT/ MEAT ALT (OZ EQ)	GRAIN/B READ (OZ EQ)	FRUIT (CUP)	VEGE - RED/ ORANGE (CUP)	VEGE- DARK GREEN (CUP)	VEGE - STARCHY (CUP)	VEGE - BEANS/ PEAS (CUP)	VEGE - OTHER (CUP)
4307575	CRACKER GRAHAM	Yes	X			14 g		0.50						
2093411	CRACKER GRAHAM CHOC MINI GRIPZ	Yes	X			0.95 oz.		1.00						
0444598	CRACKER GRAHAM CINN BUG BITES	Yes	X			1 oz (28 g)		1.00						
0152884	CRACKER GRAHAM CINN GOLDFISH G	Yes	X			0.90 oz.		1.00						
2093273	CRACKER GRAHAM HNY W/FIBER	No	X			0.81 oz.		1.00						
4008116	CRACKER GRAHAM HONEY	No	X			4 crackers (28 g)		1.00						
3156015	CRACKER GRAHAM ORIG	No	X			1 package (14 g)		0.50						
8344303	CRACKER GRAHAM SCOOPY CINN STK	Yes	X			1 oz.		1.00						
3883299	CRANBERRY DRIED ORG CRAISIN	No	X			1.16 oz.			0.250					
2962452	CRISPITO CHICKEN CHILI FC WG	No	X			3.45 oz.	1.00	1.00						
7060019	CROISSANT WHOLE GRN SQR SLICED	No	X			1 square (2.5 oz)		2.25						
3503927	DIP HUMMUS	No	X			2.0 oz.	0.50							
9669151	DIP HUMMUS TRADITIONAL	No	X			2.00 oz.	0.25						0.13	
0283814	DONUT CAKE MINI W/SUGAR PKT	No	X			4 donuts (2 oz)		1.50						
3146325	DONUT CHOC WG ULTRA POWER	Yes	X			1.9 oz.		1.00						
3142591	DONUT HOLE GLAZED WHL WHEAT	Yes	X			1.3 oz.		1.00						
1428519	DONUT JELLY FILD RTI RASP	No	X			1 donut (3.75 oz)		1.00						
1428557	DONUT LONG JOHN CREME FILD	No	X			1 donut (3.75 oz)		1.25						
1428525	DONUT LONG JOHN RTI	No	X			1 donut (3 oz)		1.25						
8969226	DONUT LONG JOHN WHL GRAIN	No	X			1 donut (2.2 oz)		2.00						
1769870	DOUGH BISCUIT WHL GRAIN	No	X			2.01 oz		2.00						
2173090	DOUGH BISCUIT WHL GRN EZ SPLIT	No	X			2.51 oz (71 g)		2.00						
1841651	DOUGH BREADSTICK W/WHL GRAIN	No	X			1.01 oz.		1.00						
7040512	DOUGH COOKIE BUTR SUGAR	No	X			1 oz		0.75						
3029206	DOUGH COOKIE CANDY WHL GRAIN	Yes	X			1.85 oz.		1.25						
4369989	DOUGH COOKIE CARNIVAL	No	X			1 oz.		0.25						
7523145	DOUGH COOKIE CARNIVAL 1.33 OZ	No	X			1.33 oz		0.50						
7736400	DOUGH COOKIE CARNIVAL RDFAT	Yes	X			1.0 oz.		0.25						
1412659	DOUGH COOKIE CHC CHP DBL 1.33Z	No	X			1.33 oz		0.25						
7728011	DOUGH COOKIE CHOC CHIP RDU CFAT	Yes	X			1 oz.		0.25						
1412642	DOUGH COOKIE CHOCOLATE CHIP	No	X			1.33 oz		0.50						
7040504	DOUGH COOKIE CHOCOLATE CHIP	No	X			28g		0.50						
1412667	DOUGH COOKIE OATMEAL RSN	No	X			1.33 oz		0.50						
1454479	DOUGH COOKIE SUGAR BUTTER	No	X			1.33 oz		0.75						
1553599	DOUGH PIZZA WHL GRAIN 14" PRSH	No	X			1.76 oz.		1.75						
1109786	DOUGH ROLL CINN W/WHL GRAIN	No	X			1.25 oz		0.55						
2972879	DOUGH ROLL CINNAMON SWIRL WG	No	X			2.4		2.00						
1592999	DOUGH ROLL DINNER WHL GRAIN	No	X			1.0 oz.		1.00						
2971259	DOUGH ROLL MINI SUB W/WHL GRN	No	X			2.0 oz		2.00						
8889996	DOUGH ROLL SUB WHL GRAIN	No	X			6.3 oz.		6.25						
3120252	DUTCH WAFFLE 51% WHOLE GRAIN 5"	No	X			1 Cake (83 g)		2.00						
8847491	EGG HARDBOILED WHL PEEL SEL	No	X			various								
3165677	EGG HARDBOILED WHL PLLW PAK	No	X			Medium egg (44 g or 1.55 oz) or Large egg (50 g or 1.76 oz)								
3544228	EGG SCRAM PRCKD W/BAC BIT&CHS	No		X	090968	2.00 oz.	1.75							
2577054	EGG SCRAMBLE LIQUID FRESH	No	X			1 lb.	13.50							
4125250	EGG SCRAMBLE MIX BNB	No	X			1 lb. (16 oz.)	13.50							
7997661	EGG SCRAMBLED PRE COOKED	No		X	067183	1 pound (16 oz)	16.29							
2366607	EGG WHL LIQ FRSH W/CITRIC TFF	No	X			15 oz (1 lb)	17.75							
1349042	EGGROLL PORK AND VEG	No	X			2 pieces	0.50	1.50						0.13
6839245	EGGROLL PORK/VEG	No	X			3.0 oz.	0.75	1.00						0.25

School Items in Stock: July 2018 (Smart Snack Eligible, Product Formulation Statement (PFS) or Child Nutrition Label (CN) and K-12 Meal Equivalents)

SUPC	DESCRIPTION	Smart Snacks Eligible	PFS	CN	CN Number	PORTION SIZE	MEAT/ MEAT ALT (OZ EQ)	GRAIN/B READ (OZ EQ)	FRUIT (CUP)	VEGE - RED/ ORANGE (CUP)	VEGE- DARK GREEN (CUP)	VEGE - STARCHY (CUP)	VEGE - BEANS/ PEAS (CUP)	VEGE - OTHER (CUP)
5140561	JUICE VEG	Yes	X			1 can (5.5 fl oz)								0.625
4019139	JUICE VEG	Yes	X			8 fl oz								1.000
2327167	JUICE VEG LOW SODIUM PET	No	X			8 fl oz								1.000
4265351	JUICE VEG PLASTIC BTL	Yes	X			1 bottle (12 fl oz)								1.500
7673031	MEATBALL ALL PURP ITAL STY .5Z	No	X			6 meatballs	1.75							
6251565	MEATBALL BEEF CHBRL W/SOY	No	X			5 meatballs (2.5 oz)	2.00							
1412808	MEATBALL BEEF/PORK PRECKD .5OZ	No	X			3.00 oz.	2.25							
2368793	MEATBALL PK/BF ITAL STYL .5 OZ	No	X			6 meatballs	2.00							
2369460	MEATBALL PK/BF ITAL STYL 1OZ	No	X			3 meatballs	2.00							
2138121	MEATLOAF PRECOOKED SLI DELUXE	No	X			3.15 oz	2.25							
5910237	MIX MUFFIN BASIC COMPLT	No	X			2 oz.		1.00						
5493796	MIX MUFFIN VARIETY LOWFAT	No	X			38 g		0.75						
7270881	MIX MUFFIN WHL GRAIN COMPLT	Yes	X			39 g		1.00						
7275425	MIX PANCAKE WHL GRAIN COMPLT	Yes	X			50 g		2.25						
6626717	MUFFIN BLUEBERRY FRTFD IW	No	X											
1192863	MUFFIN BLUEBERRY IW	No	X			4 oz.		1.75						
7579295	MUFFIN BLUEBERRY IW	No	X			4.0 oz.		2.00						
2354359	MUFFIN BLUEBERRY WG RF IW	Yes	X			2.0 oz.		1.00						
2355590	MUFFIN CHOC CHOC CHP IW DEL ES	No	X			2 oz.		1.00						
4303574	OMELET EGG W/CHEESE	No		X	071399	2.10 oz.	2.00							
7360704	OMELET EGG W/CHEESE IQF FLDED	No	X			3.5 oz.	3.00							
2093682	PANCAKE BLUEBERRY MINIS	No	X			3.03 oz.		2.00						
5379652	PANCAKE GRAIN WHOLE HT&SRV	No	X			1.14 oz.		1.00						
1010255	PANCAKE HT&SRV	No	X			3 pancakes		1.75						
4386712	PANCAKE MAPLE BURST MINI W/G	No	X			3.17 oz		2.00						
2098071	PANCAKE MAPLE MINIS	No	X											
4386724	PANCAKE STWBRY SPLASH MINI	No	X			3.17 oz.		2.00						
3624390	PASTA PENNE WHL GRAIN 100%	No	X			1 cup		2.00						
3086956	PEANUT BUTTER CREAMY	No	X			64 oz.	58.00							
4009189	PEANUT BUTTER CREAMY	No	X			2 Tbsp.	1.00							
4046355	PEANUT BUTTER CUP	No	X			3.4 oz.	0.50							
6370480	PEPPERONI SLI 6 OZ LRG DIA	No	X			16.00 oz.	14.50							
2368769	PEPPERONI SLICED PORK&BF14-1	No	X			16 oz.	13.50							
2544831	PEPPERONI SLICED PORK&BF14-16C	No	X			16 oz.	14.40							
3632645	PIZZA BEEF FIESTADA	No		X	091743	5.44 oz	2.00	2.00		0.125				
3486026	PIZZA BREAKFAST IW EGG/BCN	No		X	093265	3.19 oz.	1.00	1.50						
3486083	PIZZA BREAKFAST IW EGG/SSGE	No		X	091412	3.21 oz.	1.00	1.50						
1564487	PIZZA BREAKFAST WHLGRN BAC/EGG	No		X	090324	2.95 oz.	1.00	1.50						
1651898	PIZZA CHEESE BRD STK CN	No		X	093142	2 sticks	2.00	2.00						
2607824	PIZZA CHEESE PREM 16" CN	No		X	089182	5.18 oz	2.00	2.00		0.125				
5243702	PIZZA CHEESE SMRT 4X6 WHL GRN	No		X	090418	4.60 oz.	2.00	2.00		0.125				
8962243	PIZZA CHEESE WHL WHT STFD	No		X	084327	4.84 oz.	2.00	2.00		0.125				
0664013	PIZZA FRENCH BRD MULTY CHS	No		X	086019	4.29 oz	2.00	2.00						
5243718	PIZZA PEPPERONI SMRT 4X6 WHLGR	No		X	090425	4.48 oz.	2.00	2.00		0.125				
2728238	PIZZA PEPPERONI TRKY WG 16	No		X	092926	5.18 oz	2.00	2.00		0.125				
0656094	PIZZA SAUSAGE BKFST WG	Yes		X	086101	3.31 oz.	1.00	1.50						
8963225	PIZZA SAUSAGE STFD CRUST WDG	No		X	086262	4.95 oz.	2.00	2.00		0.125				
7750577	PIZZA SAUSAGE TRKY WHL GRN	No		X	093352	4.56 oz.	2.00	2.00		0.125				
5664253	PIZZA STICK MOZZ WHL GRAIN	No		X	084680	1.93 oz.	1.00	0.75						
5016997	POLLOCK BRD RECT PAR WGCN 3OZ	No		X	056450	One 3.0 oz. Piece	1.50	1.00						

SUPC	DESCRIPTION	Smart Snacks Eligible	PFS	CN	CN Number	PORTION SIZE	MEAT/ MEAT ALT (OZ EQ)	GRAIN/B READ (OZ EQ)	FRUIT (CUP)	VEGE - RED/ ORANGE (CUP)	VEGE - DARK GREEN (CUP)	VEGE - STARCHY (CUP)	VEGE - BEANS/ PEAS (CUP)	VEGE - OTHER (CUP)
0450338	POLLOCK FLT IQF 4-6OZ	No	X			2.6 oz	2.00							
3692134	POLLOCK FLT PRCKD POT CRUN	No		X	085717	3.60 oz.	2.00	0.50						
7572563	POP TART BLUBRY FRSTD POUCH	No	X			3.67 oz.		2.25						
3092921	POP TART CHOC CHIP	No	X			3.67 oz.		2.50						
0445088	POP TART FR CINN WHL GRN 1CT	Yes	X			1.76 oz.		1.25						
0445074	POP TART FR STRBRY WHL GRN 2CT	No	X			3.53 oz.		2.25						
0445062	POP TART FR STRWBRY WHL GR 1CT	Yes	X			1.76 oz.		1.00						
3490776	POP TART WHL GRAIN FRSTD FUDGE	Yes	X			50 g		1.25						
2734842	POPCORN CHDR WHT DELIGHT	No	X											
2344602	POPCORN KETTLE CORN	Yes	X			1 oz		0.50						
2322499	POPCORN PLAIN WHT LITE	Yes	X			0.5 oz		0.50						
6046902	PORK BUTT BNLS 1/4" 6-9#EA	No	X			4.0 oz.	2.25							
1700954	PORK PTY PRCK ROWDIE SBR SAUCE	No	X			3.50 oz.	0.25							
8085431	PORK RIB BNLS CKD CN	No	X		075838	1 patty (2.6 oz)	2.00							
2525624	PORK RIB PATTY PRECOOKED	No	X			2.5 oz.	2.00							
1967819	PORK RIB PTY BBQ	No		X	078629	2.70 oz.	2.00							
7154263	PORK RIB PTY PRE-COOKED	No	X			3 oz	2.00							
4703567	POTATO AU GRATIN CLASSIC CASS	No	X			5.56 oz.						0.50		
2508091	POTATO DICE BKFST PRIV RESV	No	X			2.689 oz.						0.500		
3533302	POTATO FRY 3/8 BTR SEASALT PPR	No	X			1.31 oz.						0.25		
6573083	POTATO FRY CRISSCUT STEALTH	No	X			2.15 oz.						0.500		
1977099	POTATO FRY LATTICE SKIN-ON	No	X			1.51 oz.						0.250		
9714106	POTATO FRY SKON WAFFLE SPCY	No	X			3.23 oz. (92 g)						0.500		
4313920	POTATO FRY SMILE	Yes	X			2.41 oz. (68 g)						0.500		
8886596	POTATO FRY SWEET 1/4X1/2	Yes	X			3.04 oz.				0.500				
0721023	POTATO FRY SWEET 3/16	Yes	X			2.56 oz.				0.500				
3700499	POTATO FRY SWEET 5/16	Yes	X			2.44 oz. (69 g)				0.500				
5656200	POTATO FRY SWEET KK 7/16	Yes	X			3.17 oz				0.500				
0721060	POTATO FRY SWEET WAFFLE CUT	Yes	X			2.97 oz				0.500				
7152020	POTATO FRY SWEET WDG	Yes	X			2.88 oz. (82 g)				0.500				
0017461	POTATO FRY THIN EVERCRISP	No	X			2.48 oz.						0.500		
1497049	POTATO FRY WDG SKON 8CU	No	X			2.69 oz.						2.00		
9714387	POTATO FRY WDG SKON 8CUT SPCY	No	X			2.83 oz.						0.500		
1608249	POTATO FRY WDG SKON SRCRM CH	No	X			1/2 cup (3 oz)						0.500		
1059013	POTATO H/BRN IQF LOOSE SHRED	Yes	X			3.86 oz.						0.500		
3664646	POTATO HASHBROWN RUSSET DEHY	No	X			3.04 oz.						0.250		
2775593	POTATO MASH BRILLIANT BEGINING	No	X			1.51 oz.						0.250		
3677739	POTATO MASH COMP SAFE T CAN	No	X			1.82 oz.						0.25		
8412401	POTATO MASH PEARL EXCEL GOLD	No	X			2.13 oz.						0.250		
6134373	POTATO MASHED LIGHTLY SEASONED	No	X			4.34 oz.						0.500		
0117341	POTATO MASHED NATURE S OWN	No	X			1.95 oz.						0.250		
0315335	POTATO MASHED PEARL LOW SOD VC	No	X			2.05 oz.						0.250		
3327848	POTATO PEARL EXCEL	Yes	X			2.08 oz.						0.25		
7411172	POTATO PEARL EXCEL REDSKIN	No	X			2.09 oz.						0.250		
2089860	POTATO PEARL EXCEL W/SKINS	No	X			2.10 oz.						0.250		
4675138	POTATO PEARL EXTRA RICH	No	X			1.90 oz.						0.25		
8839458	POTATO REDSKIN FLM RSTD & VEGS	Yes	X			3.58 oz						0.250		0.250
0487983	POTATO ROASTED DELI	Yes	X			3.14 oz. (89 g)						0.500		
6732531	POTATO SALAD DICED	No	X			3.168 oz.						0.500		
7489378	POTATO SCALLOPED CLS CASSROLE	No	X			2.64 oz.						0.25		

School Items in Stock: July 2018 (Smart Snack Eligible, Product Formulation Statement (PFS) or Child Nutrition Label (CN) and K-12 Meal Equivalents)

SUPC	DESCRIPTION	Smart Snacks Eligible	PFS	CN	CN Number	PORTION SIZE	MEAT/ MEAT ALT (OZ EQ)	GRAIN/B READ (OZ EQ)	FRUIT (CUP)	VEGE - RED/ ORANGE (CUP)	VEGE- DARK GREEN (CUP)	VEGE - STARCHY (CUP)	VEGE - BEANS/ PEAS (CUP)	VEGE - OTHER (CUP)
0688487	POTATO SWEET BITES RND	Yes	X			2.67 oz. (76 g)				0.500				
2497089	POTATO SWEET MASHED	Yes	X			4.24 oz.				0.500				
8501310	POTATO SWEET TATER PUFF	No	X			2.80 oz.				0.500				
1050954	POTATO TATER PUFF	No	X			2.52 oz.						0.500		
1207232	PRETZEL SOFT BAKED KINGSIZE	No	X			1/2 pretzel (2.5 oz.)		2.50						
1009695	PRETZEL SOFT BAKED SUPER	No	X			1 pretzel (2.5 oz.)		2.50						
4980862	PRETZEL SOFT WHOLE GRAIN 51%	Yes	X			1 pretzel (62 g)		2.00						
1746093	PRETZEL TWIST HEARTZELS	Yes	X											
1427835	QUESADILLA CHKN CHS 51% WG CN	No		X	085384									
4364568	RAVIOLI BEEF IN SCE	No	X			8.99 oz.				0.25				
4413811	RAVIOLI BEEF IN SCE CHF SPECL	No	X			8.99 oz.				0.375				
3515913	RAVIOLI CHEESE SQUARE	No	X			9 pieces	1.00							
3507035	RAVIOLI JUMBO BEEF	No	X			4 pieces	1.25							
2451243	RICE BROWN WHOLE GRAIN	No	X			1/2 cup prepared		1.00						
4032934	RICE LONG GRAIN WILD BLND	No	X			1/2 cup cooked		0.75						
0139610	ROLL CINN MINI CINNI	No	X			2.29 oz (65 g)		2.00						
6567810	ROLL DINNER WHEAT PARBK	No	X			1.5 oz.		1.25						
1564440	ROLL DINNER WTE WHEAT 1OZ K12	No	X			1 roll (31 g)		1.00						
2510717	SALAD CHICKEN	No	X			8.6 oz.	2.00							
2387363	SALAMI GENOA SLI .125 OZ	No	X			2.00 oz.	1.75							
5111869	SALSA THICK & CHUNKY MEDIUM	Yes	X			2 Tbsp				0.125				0.125
5115050	SALSA THICK & CHUNKY MILD	Yes	X			2 Tbsp				0.125				
2223453	SANDWICH PEANUT BTR&GRAPE WHET	No	X			2.60 oz.	1.00	1.00						
2223465	SANDWICH PEANUT BTR&STW WHEAT	No	X			2.68 oz	1.00	1.00						
0748762	SAUCE ALFREDO RDUC FAT CN	No		X	093187	1.83 oz.	1.00							
5211552	SAUCE MARINARA	No	X			4.4 oz.				0.500				
4006441	SAUCE PICANTE MEDIUM	No	X			2 Tbsp				0.125				0.125
4006482	SAUCE PICANTE MILD	No	X			2 Tbsp								0.125
8459547	SAUCE SLOPPY JOE	No	X			2.25 oz. (64 g)				0.125				
7876525	SAUCE SPAGHETTI	No	X			1/2 cup				1.000				
4890752	SAUCE SPAGHETTI PLAIN POUCH	No	X			1/2 cup				1.125				
4066353	SAUCE SPAGHETTI W/TOMATO BIT	No	X			4.4 oz. (125 g)				0.500				
4030268	SAUCE TOMATO FCY	No	X			2.19 oz.				0.125				
1246479	SAUSAGE LINK FAST N EASY .8 OZ	No	X			1.60 oz.	0.75							
1786680	SAUSAGE LNK PRCK LITE .8 OZ	No		X	084291	1 link (0.74 oz.)	0.50							
2163871	SAUSAGE PATTY PRECOOKED 1.5 OZ	No	X			1.50 oz.	0.50							
1871003	SAUSAGE POLISH LNK 4X1 SMK	No	X			3.20 oz.	1.25							
0519084	SAUSAGE PORK LK SKL CKD LS HTH	No		X	095562	1.00 oz.	0.50							
1116524	SAUSAGE PORK LNK A/C RAW CN	No		X	095534	2.00 oz.	0.75							
1015387	SAUSAGE PORK LNK A/C RAW MILD	No		X	095533	2 links	0.75							
2316396	SAUSAGE PORK LNK SKINLESS 1 OZ	No	X			2.00 oz.	0.75							
2035004	SAUSAGE PORK LNK SKLS CKD MILD	No		X	095564	2 links	0.75							
7256432	SAUSAGE PORK LNK SKLS CKD NAT	No	X			0.80 oz.	0.25							
1794650	SAUSAGE PORK PATTY CKD CN NAT	No		X	072145	2.86 oz.	1.50							
2034908	SAUSAGE PORK PATTY CKD MILD CN	No		X	095572	2.00 oz.	1.00							
7023021	SAUSAGE PORK PATTY RAW MILD CN	No		X	095537	4.00 oz.	1.75							
1116532	SAUSAGE PORK PATTY RAW MILD	No		X	095535	2.00 oz.	0.75							
2311512	SAUSAGE PORK PTY CKD 1.5OZ CN	No	X			1.50 oz.	0.75							
7352414	SAUSAGE PORK PTY CKD 1.5OZ NAT	No	X			1.50 oz.	0.75							

School Items in Stock: July 2018 (Smart Snack Eligible, Product Formulation Statement (PFS) or Child Nutrition Label (CN) and K-12 Meal Equivalents)

SUPC	DESCRIPTION	Smart Snacks Eligible	PFS	CN	CN Number	PORTION SIZE	MEAT/ MEAT ALT (OZ EQ)	GRAIN/B READ (OZ EQ)	FRUIT (CUP)	VEGE - RED/ ORANGE (CUP)	VEGE- DARK GREEN (CUP)	VEGE - STARCHY (CUP)	VEGE - BEANS/ PEAS (CUP)	VEGE - OTHER (CUP)
1602291	SAUSAGE PORK PTY CKD 2OZ CN	No		X	073321	2.00 oz.	1.00							
1589332	SAUSAGE PORK PTY CKD MILD 1 OZ	No		X	095570	2 patties	1.00							
1589290	SAUSAGE PORK PTY CKD MILD CN	No		X	094762	1 patty (1.5 oz)	0.75							
1589290	SAUSAGE PORK PTY CKD MILD CN	No		X	095571	1 patty (1.5 oz)	0.75							
1352848	SAUSAGE PORK PTY SML DIA CKD	No		X	074675	1.50 oz.	0.75							
0579425	SAUSAGE SMOKED ROPE	No	X			2.00 oz.	1.00							
1932203	SAUSAGE TRKY ON A STK WHLGN CN	No		X	089712	2.67 oz.	1.00	1.00						
0840300	SAUSAGE TURKEY PTY CKD 1.5OZ	No	X			1.5 oz	1.00							
5393442	SAUSAGE TURKEY PTY RAW MILD CN	No		X	088809	2 patties	1.75							
4092755	SHELL TACO REGULAR	No	X			3 shells		1.50						
2093518	SNACK BAR CEREAL RICEKRSP CHOC	Yes	X			1.34 oz.		1.00						
2880189	SNACK BAR CEREAL RICEKRSP WLGR	Yes	X			1.41 oz.		1.00						
0970196	SNACK BAR CHOC CHIP OATMEAL	Yes	X			1.24 oz (35 g)		1.00						
6057152	SNACK BAR GRANOLA CHOC CHIP	Yes	X			0.89 oz (25 g)		0.50						
3660370	SNACK BAR GRANOLA OATS N HNY	Yes	X			1.5 oz (42 g)		1.25						
6662415	SNACK BAR GRANOLA TRAIL MX FRT	Yes	X			1.2 oz (35 g)		0.50						
6056741	SNACK BAR GRANOLA VARIETY PAK	Yes	X			0.89 oz (25 g)		0.50						
4360762	SNACK CHEESE CRUNCHY BKD WHLGR	No	X			.875 oz.		1.25						
2255848	SNACK CHEESE PUFF RFAT WHL GRN	No	X											
8845554	SNACK CHIP CORN	No	X			1.5 oz		1.50						
6888479	SNACK HOT FANTASTIX	Yes	X			1 oz.		1.25						
1899077	SNACK MIX CHEX CHDR SIMPLY	Yes	X			0.92 oz (26 g)		1.00						
1899085	SNACK MIX CHEX CHOC CARM SPLY	Yes	X			1.03 oz (29 g)		1.00						
1899063	SNACK MIX CHEX SPLY STRAW YOG	Yes	X			1.03 oz (29 g)		1.25						
3910542	SNACK RICE KRISPIES SQUARE WG	Yes	X			0.42 oz.		0.25						
5079957	SOUP BISQUE RED PPR GOUDA	No	X			1 cup	0.50			1.250				
2582039	SOUP BROCCOLI CHEESE GOLD CONC	No	X			1/2 cup (126 g)	0.50				0.13			
6198634	SOUP CHICKEN HMSTYL NDL CONC	No	X			1/2 cup (126 g)	0.25							
1977503	SOUP CHOWDER CLAM BOSTON	No	X			8.64 oz. (1 cup)	1.00					1.00		
2582211	SOUP CHOWDER CLAM BOSTON CONC	No	X			1/2 cup (126 g)	0.50					0.25		0.05
4040317	SOUP CREAM OF CELERY	No	X			1/2 cup								0.125
2582096	SOUP MINSTRONE CONC	No	X			1 cup								0.38
7657505	SOUP POTATO CRM OF RTU	No	X			1 cup (245 g)						0.25		
1977701	SOUP POTATO W/BAC	No	X			4.32 oz.				1.00				
6234470	SOUP POTATO W/BACON CONC	No	X			1/2 cup						0.25		
4040390	SOUP TOMATO	No	X			1/2 cup				0.750				
6234298	SOUP TOMATO FLRNTN CONC	No	X			1/2 cup (126 g)				0.48	0.04			0.02
5044995	SOUP TOMATO HEALTHY REQUEST	No	X			1/2 cup				0.625				
4040481	SOUP TOMATO IND EZO	No	X			1/2 cup				0.625				
4040416	SOUP VEGETABLE BEEF	No	X			1/2 cup				0.125		0.125		0.125
4040408	SOUP VEGETABLE GARDEN	No	X			1/2 cup				0.125				0.125
9442138	SOYBEAN WHOLE EDAMAME SHELLED	Yes	X			3.00 oz.							0.500	
5288931	SPINACH CHOPPED	No	X			1.68 oz.					0.125			
0726265	STEAK SALISBURY 3 OZ	No	X			3.00 oz.	2.00							
2511319	STEAK SALISBURY FULLY COOKED	No	X			4.00 oz.	3.00							
4067039	STEW BEEF DELUXE	No	X			8.1 oz.	1.25			0.13		0.25		
8797771	STRAIGHT CUT EXTRA LONG FRENCH FRIES	Yes	X			2.25 oz. (64 g)						0.500		
8162673	STRUDEL APPLE STK FRUDEL	No	X			2.29 oz (65 g)		2.00						
8162665	STRUDEL CHERRY STK FRUDEL	No	X			2.29 oz. (65 g)		2.00						
0397087	TOAST FRENCH MINI CINN RUSH	No	X			2.64 oz (75 g)		2.00						

SUPC	DESCRIPTION	Smart Snacks Eligible	PFS	CN	CN Number	PORTION SIZE	MEAT/ MEAT ALT (OZ EQ)	GRAIN/B READ (OZ EQ)	FRUIT (CUP)	VEGE - RED/ ORANGE (CUP)	VEGE- DARK GREEN (CUP)	VEGE - STARCHY (CUP)	VEGE - BEANS/ PEAS (CUP)	VEGE - OTHER (CUP)
2744427	TOAST FRENCH STICKS BTRD	No	X			3 Sticks (68 g)		1.00						
1339534	TOAST FRENCH STK WHL GRAIN	No	X			3 pieces (3.56 oz.)		2.00						
4030599	TOMATO CRUSHED ALL PURP FCY	No	X			4.25 oz.				0.375				
4030318	TOMATO DICED FCY IN JUICE	No	X			4.26 oz.				0.500				
3896446	TOMATO DICED IN JUICE NO SALT	No	X			3.98 oz.				0.375				
2368785	TOPPING PIZZA SAUSG ITAL	No	X			3.00 oz.	2.00							
3185887	TORTILLA FLOUR HRTY GRAIN 10"	No	X			62 g		2.00						
3185545	TORTILLA FLOUR HRTY GRAIN 6"	No	X			31g		1.00						
3185552	TORTILLA FLOUR HRTY GRAIN 8	No	X			51g		1.75						
1150143	TROUT RAINBOW PORTIONS TREASUR	No	X			4.0 oz		1.25						
1231240	TUNA LIGHT PREMIUM POUCH PACK	No	X			2.00 oz.	2.00							
2287233	TURKEY BREAST SLI O/RSTD .67OZ	No	X			2	1.25							
1960434	TURKEY BREAST SLI O/RSTD .67OZ	No	X			2.00 oz.	0.75							
1960434	TURKEY BREAST SLI OVEN RSTD	No	X			2.00 oz.	1.00							
1962752	TURKEY BREAST SLI SMK .67 OZ	No	X			2.00 oz.	1.00							
1102995	TURKEY BRST BNLS RAW FOIL	No	X			4.00 oz.	2.25							
6429575	TURKEY BRST HONEY SMOKED 3PC	No	X			2.00 oz.	1.00							
2378297	TURKEY BRST OVEN PRPD	No	X			2.00 oz.	1.00							
2378339	TURKEY BRST SKLS O/P	No	X			2.0 oz	0.75							
2477081	TURKEY BRST SLI SMKD .67 OZ	No	X			2.00 oz.	1.25							
1634094	TURKEY BRST SMK NAT CH	No	X											
2812238	TURKEY BRST SMKD SKLS	No	X			2.0 oz	0.75							
3327475	TURKEY BURGER ALL WHITE 5.33OZ	No	X			2.92 oz.	2.00							
1537182	TURKEY FRITTER BRD PRECOOKED	No		X	090080	3.92 oz	2.00	1.25						
1406570	TURKEY PATTY F/C W/APLSAUCE CN	No		X	093695	2.50 oz.	2.00							
1141332	TURKEY ROAST BNLS WHT/DRK RAW	No	X			4.00 oz.	2.25							
7875291	TURKEY ROAST POT THIGH W/GLAZE	No		X	082293	3.58 oz.	2.75							
7928003	TURKEY SAUSAGE PTY PRCKD	No	X			2.01 oz.	2.00							
5026085	TURKEY SLI RSTD NAT LOW SODIUM	No		X	068238	2.00 oz.	1.00							
2173365	WAFFLE MAPLE MADNESS MINI	No	X			2.47 oz (70 g)		2.00						
8072795	WRAP TORTILLA GRCL HERB 12"	No	X			104 g		3.50						
8072787	WRAP TORTILLA SPINACH HERB 12"	No	X			104 g		3.50						
8072654	WRAP TORTILLA TOMATO BASIL12IN	No	X			104 g		3.50						
8072811	WRAP TORTILLA WHEAT 12"	No	X			104g		3.75						
0109425	YOGURT BLUEBERRY GREEK	No	X			5.3 oz.	1.25							
1043140	YOGURT BLUEBERRY ORIGINAL	Yes	X			6.0 oz (170 g)	1.50							
1043132	YOGURT CHERRY ORIGINAL	Yes	X			6.0 oz (170 g)	1.50							
0964215	YOGURT CHERRY TRIX TRIPLE	Yes	X			113g (4.0 oz.)	1.00							
1671493	YOGURT GREEK HNY VAN POUCH FF	Yes	X			4.0 oz (113 g)	1.00							
1043124	YOGURT MIXED BERRY ORIGINAL	Yes	X			6.0 oz (170 g)	1.50							
5076627	YOGURT RASPBERRY RNBOW TRIX	Yes	X			4.0 oz (113 g)	1.00							
5076587	YOGURT RASPBERRY/PEACH ORIG	Yes	X			4.0 oz (113 g)	1.00							
5076611	YOGURT STRAW/BAN BLAST TRIX	Yes	X			4.0 oz (113 g)	1.00							
1569409	YOGURT STRAWBERRY LIGHT	No	X			6.0 oz. (170 g)	1.50							
1043165	YOGURT STRAWBERRY ORIGINAL	Yes	X			6.0 oz (170 g)	1.50							
6472413	YOGURT STRAWBERRY PARFAIT POU	Yes	X			8.0 oz (227 g)	2.00							
2242750	YOGURT STRAWBERRY RSBRY GREEK	Yes	X			5.3 oz (150 g)	1.25							
1043116	YOGURT STW/BAN ORIGINAL	Yes	X			6.0 oz (170 g)	1.50							
7849706	YOGURT STW/BLU RASP LITE& FI	No	X			4.0 oz.	1.00							
8653964	YOGURT STWBRY BAN DANIMAL CR	No	X			4.0 oz. (1/2 cup)	1.00							

School Items in Stock: July 2018 (Smart Snack Eligible, Product Formulation Statement (PFS) or Child Nutrition Label (CN) and K-12 Meal Equivalents)

<i>SUPC</i>	<i>DESCRIPTION</i>	<i>Smart Snacks Eligible</i>	<i>PFS</i>	<i>CN</i>	<i>CN Number</i>	<i>PORTION SIZE</i>	<i>MEAT/ MEAT ALT (OZ EQ)</i>	<i>GRAIN/B READ (OZ EQ)</i>	<i>FRUIT (CUP)</i>	<i>VEGE - RED/ ORANGE (CUP)</i>	<i>VEGE- DARK GREEN (CUP)</i>	<i>VEGE - STARCHY (CUP)</i>	<i>VEGE - BEANS/ PEAS (CUP)</i>	<i>VEGE - OTHER (CUP)</i>
8653952	YOGURT STWBRY DANIMAL CRSH	No	X			4.0 oz. (1/2 cup)	1.00							
1547714	YOGURT VANILLA DANIMALS CUP	No	X			4.0 oz.	1.00							
2242768	YOGURT VANILLA GREEK	Yes	X			5.3 oz (150 g)	1.25							
2328391	YOGURT VANILLA LIGHT & FIT	No	X			4.0 oz.	1.00							
1507680	YOGURT VANILLA LOW FAT 32 OZ	No	X			8.0 oz.	2.00							
6472502	YOGURT VANILLA PARFAIT POUCH	Yes	X			8.0 oz (227 g)	2.00							