

# SCHOOL NUTRITION ITEM LIST

## Smart Snack, Child Nutrition & Product Formulation Statement

### Items in Stock at Sysco Lincoln

Contact your Marketing Associate if you need a CN label or Product Formulation Statement.

**CN LABEL:** a product label that contains a statement that clearly identifies the contribution that the product makes toward the meal pattern requirements.

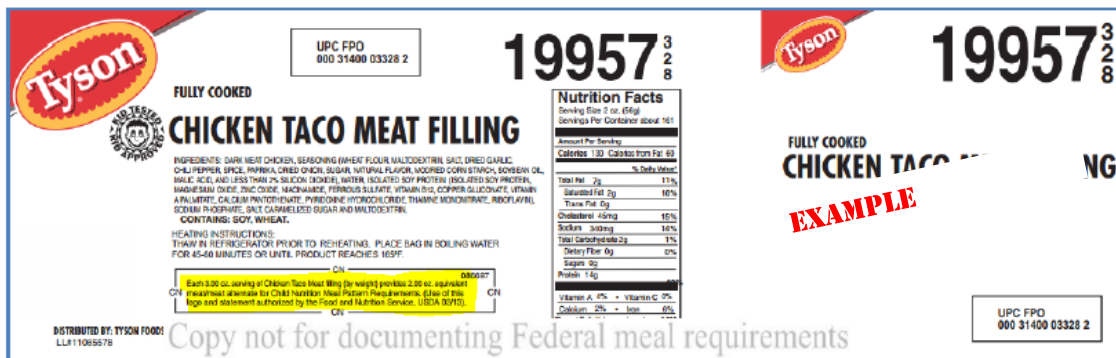

**PRODUCT ANALYSIS SHEET or PRODUCT FORMULATION STATEMENT:** documents that provide pertinent information related to the product's potential contribution toward meal pattern requirements.

SUPC 1827981

**TYSON CHILD NUTRITION SUMMARY**

Product Name: FC WHL GRAIN Chunk-Shaped Breaded Chicken Breast Patties with Rib Meat

Product Code: 2377-0928 Label Weight: 10.62 lb  
 UPC Information: 000-23770-02377-3

Serving size: 5 7-oz CHUNK(s) per serving

Pack Information: Minimum of 250 7-oz CHUNK(s) per Case.

Product is not CN-labeled.

Analysis to be Done:

Total Weight of Uncooked Product <sup>1</sup>	0.7200000 oz
Weight of Creditable Raw Meat, Variety: Chicken	0.4839974 oz
Percent fat of raw meat:	30.0000000 %
*Weight of Creditable Dry APP, (Variety):	n/a
Rehydration Ratio:	n/a
*Weight of Rehydrated APP:	n/a
Weight of Meat Alternates (specify): Dried Whole Egg	0.0156000 oz
Weight of Breadings: Whole Grain	0.2000000 oz
Weight of Filling:	n/a
Weight of Other Non-Creditable Ingredients:	n/a
Total Weight of Finished Product:	0.7000000 oz
Weight of Uncooked Cooked Meat/Meat Alternates *(with APP):	0.490918 oz

Meat/Meat Alternate per serving: 2.6000 oz  
 Bread Alternate per serving: 1.6000 per serving

I certify that the above information is accurate as presented on this date.

<sup>1</sup> I further certify that the alternate protein product (APP) meets the requirements set forth in Appendix A of 7 CFR Parts 210, 220, 225, and 226.

(1) Slight variance in piece weights is possible, due to normal process variance; however, average weights per case will meet or exceed the stated weight.

Additional Information:  
 VER 60

*Karen Shank, MS RD* Nutritional Services Manager  
 Karen Shank, MS, RD Title  
 TYSON FOODS, INC. 10/17/13

**NOTE:** this is only an example - product analysis sheets and product formulation statements are written, designed and distributed by the individual manufacturer.

School Items in Stock - July 2017

SUPC	Description	Smart Snacks Eligible	PFS	CN	CN Number	Portion Size
2253359	3/8" DICED HAM WITH NATURAL JUICES	NO	X			3.00 oz.
8270631	APTZR CHEESE MAC WEDGES BTR	NO	X			
8337503	AVOCADO HASS FRG CHNK PULP HPP	NO	X			3.14 oz
3282797	BAGEL CINNAMON MINI	NO	X			2.43 oz (69 g)
3282809	BAGEL STRAWBERRY MINI	NO	X			2.43 oz (69 g)
0935934	BAGEL WHL GRAIN WHT IW	YES	X			1 bagel (2 oz)
0962785	BAR GRANOLA MPL BRWN SUG CHEWY	YES	X			
4000873	BEAN BAKED BEAN POT	NO	X			4.585 oz.
8326607	BEAN BAKED OVEN PREMIUM	NO	X			2.85 oz.
7647563	BEAN BLACK WHOLE SEASONED	NO	X			3.30 oz.
0079584	BEAN PINTO LOW SODIUM	NO	X			4.59 oz.
4478038	BEAN RANCH STYLE	NO	X			4.58 oz.
5882311	BEAN REFRIED VEGETARIAN	NO	X			1/4 cup (65 g)
6715957	BEAN REFRIED VEGTRN	NO	X			2.71 oz.
6209894	BEEF FRITTER PRCKD CHCKN FRY	NO	X			1 patty (3.2 oz)
7696586	BEEF GRND TACO FLLNG PRCK	NO	X			2.50 oz.
2369728	BEEF PATTY BRD CN	NO	X			3.2 oz
6776942	BEEF PATTY BRD CN	NO		X	090064	3.00 oz.
6294623	BEEF PATTY CHK FC SEA HS FRZ	NO	X			4.00 oz.
6251938	BEEF PATTY CHKN-FRY W/TVF	NO		X	090065	1 patty (2.9 oz)
1561380	BEEF PATTY FC SEA HS FRZ	NO	X			3.00 oz.
6731430	BEEF PATTY FC SEA W/BUN FRZ	NO	X			2.20 oz.
2328021	BEEF PATTY FC SOY LWRSD HS CN	NO	X			2.00 oz
2388739	BEEF PATTY GRD 80/20 HS	NO	X			3.2 oz.
7268667	BEEF PIZZA TOPPING	NO	X			3 oz
4754358	BEEF ROAST TOP RND SLI C/OFF	NO	X			2.00 oz.
4367264	BEEF STEAK PHILLY FAS BRKWY	NO	X			4 oz
8563165	BEEF STEAK PHILLY SIR BRKWY	NO	X			4.00 oz.
3907532	BEEF STK FLM BRL PTY	NO		X	095133	2.3 oz
2925915	BEEF TACO MEAT PRCK	NO	X			2 oz. (56 g)
2173393	BISCUIT BKD WHL GRN EZ SPLIT	NO	X			2.0 oz (57 g)
1677442	BISCUIT BTRMLK SLI 3"	NO	X			1 biscuit (2.25 oz)
1359902	BREAD BANANA SLICE	NO	X			3.4 oz.
3157814	BREAD CINN BURST ULTRA SLICE	NO	X			3.4 oz.
7000994	BREAD GARLIC TOAST WHT MIN NY	NO	X			
9916750	BREAD GRAIN MULTI W/OAT	NO	X			2.4 oz.

School Items in Stock - July 2017

SUPC	Description	Smart Snacks Eligible	PFS	CN	CN Number	Portion Size
1564451	BREAD SANDWICH WHT WHEAT K12	NO	X			1 slice (28 g)
7418856	BREAD STICK APPLE FILLED	NO	X			1 piece (2.96 oz)
8666513	BREAD VIENNA WHEAT BRY	NO	X			1.5 oz.
2603108	BREAD WHL WHEAT BKD	NO	X			1.8 oz.
5312596	BREADSTICK CHEESE RDFAT WG	NO	X			1 Bread Stick
0762593	BREADSTICK WHL WHEAT 4.5"	NO	X			1.1 oz.
0848907	BREAKFAST BAR APPLE DELIGHT	YES	X			
1898651	BREAKFAST BAR CINN TST CRNCH	YES	X			1.42 oz
1898891	BREAKFAST BAR COCOA PUFFS	YES	X			1.42 oz
1286608	BREAKFAST BAR HAM/EGG/CHS	NO	X			1.00 oz.
9910381	BREAKFAST BAR NUTRI STWBY/YG	YES	X			1.3 oz.
5523808	BREAKFAST BAR NUTRI-GRN APPLE	YES	X			1 bar (37 g)
5523816	BREAKFAST BAR NUTRI-GRN BLUBRY	NO	X			1 bar (37 g)
5529664	BREAKFAST BAR NUTRI-GRN RASP	YES	X			1.3 oz.
5523949	BREAKFAST BAR NUTRI-GRN STWBRY	YES	X			1 bar (37 g)
1400482	BREAKFAST BAR NUTRI-GRN STWBRY	YES	X			1 bar (44 g)
1294099	BREAKFAST BAR SAUSAGE EGG&CHS	NO		X	087891	2.00 oz.
0848917	BREAKFAST BAR STWBRY DELIGHTS	YES	X			
1898677	BREAKFAST BAR TRIX	YES	X			1.42 oz
2198473	BREAKFAST FRENCH TOAST MINICHO CHOC CHIP	NO	X			3.03 oz.
7553995	BREAKFAST OATMEAL RNDN CNN/BRN	NO	X			2.38 oz.
8304593	BUN CINNAMON BKD WHL WHEAT	NO	X			2.9 oz.
7895364	BUN HAMBURGER WHT WHEAT WHL	NO	X			2.0 oz.
1563701	BUN HMBRGR WHT WHEAT 4" K12	NO	X			2.0 oz
6016681	BUN HOT DOG WHEAT ULTRA GRAIN	NO	X			1 bun (57 g)
2308668	BURRITO BEAN CHS WHLGRN CN	NO		X	093772	5 oz.
2308544	BURRITO BEEF BEAN REDCHL WLG	NO		X	086077	5 oz.
2251551	BURRITO BF&BN RD CHILI	NO	X			4 oz.
2093476	CEREAL APPLE JCK RED SUG BWLPK	NO	X			1 oz.
0712125	CEREAL ASSORTED PK SS CUP	NO	X			varies
9234246	CEREAL ASST FAVORITE CUP PAK	NO	X			
4094587	CEREAL CHEERIO	YES	X			1.0 oz. (28 g)
2177584	CEREAL CHEERIO BWLPK LG	YES	X			1.0 oz. (28 g)
1914169	CEREAL CHEERIO FRUITY BWLPK	YES	X			1.13 oz (31 g)
4044558	CEREAL CHEERIO HNY NUT BWLPK	YES	X			1.0 oz (28 g)
4044368	CEREAL CHEERIO IND	NO	X			17 g

School Items in Stock - July 2017

SUPC	Description	Smart Snacks Eligible	PFS	CN	CN Number	Portion Size
4396446	CEREAL CINNAMON TOAST CRUNCH	YES	X			1.1 oz (31 g)
6883746	CEREAL CINNAMON TST CRNCH OTG	YES	X			1.0 oz (28 g)
4119723	CEREAL CINNAMON TST CRUN BWLPK	YES	X			1.0 oz (28 g)
4375416	CEREAL COCOA PUFFS BULKPAK	NO	X			27 g
1913066	CEREAL COCOA PUFFS BWLPK 25%LS	YES	X			30 g
7560154	CEREAL CORN CHEX BULKPAK	NO	X			1 cup (31 g)
2093431	CEREAL FROOT LOOP 1/3 LESS SUG	NO	X			1 oz.
0444606	CEREAL FROSTED FLAKES RED SUGR	YES	X			1 oz.
5029087	CEREAL FROSTED MINI WHEAT BLK	NO	X			54 g
5769856	CEREAL FRSTD MINI WHEAT BWLPK	YES	X			1 oz.
4297784	CEREAL GOLDEN GRAHAM	NO	X			1.1 oz (31 g)
4044533	CEREAL GOLDEN GRAHAM BWLPK	YES	X			1.0 oz (28 g)
3490719	CEREAL GRAIN WHL SMORE S POUCH	YES	X			28 g
0323824	CEREAL GRANOLA L/FAT NO RSN	NO	X			1/2 cup (49 g)
6690675	CEREAL GRANOLA OATSN HNY BLKPK	NO	X			1.9 oz. (55 g)
5602891	CEREAL GRANOLA W/RAISIN L/FAT	NO	X			60 g
9259136	CEREAL HONEY GRHM SQ BWLPK	NO	X			1 oz.
4065165	CEREAL HONEY NUT CHEERIO	YES	X			1.0 oz. (28 g)
4828182	CEREAL HONEY NUT CHEERIO IND	NO	X			1.0 oz. (28 g)
5589262	CEREAL HONEY NUT CHEX BWLPK	YES	X			1.13 oz. (31 g)
4991378	CEREAL HOT OAT QUICK	YES	X			1.41 oz.
6272124	CEREAL KIX BULKPAK	YES	X			1.05 oz.
4215406	CEREAL LUCKY CHARMS	NO	X			.96 oz (27 g)
1912987	CEREAL LUCKY CHARMS BWLPK	NO	X			1.0 oz (28 g)
9355025	CEREAL REESE PUFFS BULKPAK	NO	X			1.0 oz. (29 g)
1914185	CEREAL REESE PUFFS BWLPK	NO	X			1.0 oz (28 g)
7560147	CEREAL RICE CHEX GLUTEN FREE	NO	X			0.95 oz. (27 g)
2093605	CEREAL RICE KRISPIES WG BWLPK	NO	X			1.0 oz (28 g)
2252775	CEREAL TOASTY O S SMALL BOWL	NO	X			0.88 oz.
4297271	CEREAL TRIX	YES	X			1.1 oz (32 g)
1913801	CEREAL TRIX BOWLPK	YES	X			28 g
6697114	CHEESE AMER 120 SLI YEL	NO	X			1 slice (.67 oz)
6697890	CHEESE AMER 160 SLI YEL	NO	X			2 slices (1 oz.)
2188233	CHEESE AMER QUESO SGRO LF WHT	NO	X			1 oz.
2406189	CHEESE CHEDDR JACK FANCY SHRED	NO	X			1.00 oz.
1012699	CHEESE MOZZARELLA SHRD LMPS WI	NO	X			1 oz. (1/4 cup)

School Items in Stock - July 2017

SUPC	Description	Smart Snacks Eligible	PFS	CN	CN Number	Portion Size
6667844	CHICKEN BBQ SHREDED SAUCY BLUE	NO		X	082953	2.00 oz.
9906116	CHICKEN BNLS WING BRD FC	NO	X			5 pieces
8231920	CHICKEN BRST BRD FILLET	NO	X			1 fillet (113 g)
8801686	CHICKEN BRST BRD HMSTL RAW RTC	NO	X			
2594422	CHICKEN BRST CUTLET GLDN SPICE	NO	X			3.7 oz
4287025	CHICKEN BRST FIL BRD HMSTY	NO	X			4.00 oz.
6946495	CHICKEN BRST FIL HOT/SPCY BRD	NO	X			4.0 oz
7206535	CHICKEN BRST FIL IQF	NO	X			4 oz.
1916261	CHICKEN BRST FRMD FIL CKD NAT	NO	X			3.00 oz.
8666214	CHICKEN BRST GRL MRK PCK	NO	X			1 fillet (4.0 oz)
2913453	CHICKEN BRST IFZ BNLS/SKLS ZIP	NO	X			4.00 oz.
8412780	CHICKEN BRST NUG TEMPURA VALUE	NO	X			5.68 oz.
1976109	CHICKEN BRST PTY BRD CKD CN	NO		X	090291	3.53 oz.
8475695	CHICKEN BRST PTY HMSTY UNCKD	NO	X			1 pattie (3.2 oz.)
2574962	CHICKEN BRST PTY PCK WHL GRAIN	NO		X	086322	3.45 oz.
3788542	CHICKEN BRST SLI RSTD NAT	NO	X			2.00 oz.
2584811	CHICKEN BRST STRIP GLD N SPICE	NO	X			4.4 oz
8391924	CHICKEN BRST STRIP GRL PRCK	NO	X			3 oz.
1861491	CHICKEN CVP 8PC CUT FRESH	NO	X			7.5 oz.
2746405	CHICKEN DRUMSTICK BRD FC	NO	X			4.4 oz.
1017342	CHICKEN DRUMSTICK IQF XLARGE	NO	X			3.55 oz.
1647353	CHICKEN FAJ BRST STRIP PRCK	NO	X			16 oz.
3209863	CHICKEN FIL BRD CKD	NO	X			4.0 oz
2775584	CHICKEN MEAT DCE 65/35 DK/WHT	NO	X			2.65 oz.
6993851	CHICKEN MEAT DICED DRK/WHT .5	NO	X			2.0 oz.
2157315	CHICKEN MEAT DICED WT/DK MARN	NO	X			2.3 oz.
7133036	CHICKEN MEAT DICED WT/DK.5	NO	X			2.86 oz.
6597538	CHICKEN MEAT PULLED WHT	NO	X			
3263171	CHICKEN NUG BRD DINO WGFC .8OZ	NO	X			3.20 oz.
6533810	CHICKEN NUG BRD MULTI-GRN A+	NO		X	089984	5 patties
2155830	CHICKEN POPCORN PTY WHL GRAIN	NO	X			3.36 oz.
2683870	CHICKEN PTY BRD WG SPCY	NO	X			3.0 oz
6753602	CHICKEN PTY HMSTYL PEP FC CN	NO	X			3.20 oz.
0860973	CHICKEN SHREDDDED TINGA CAFE H	NO	X			4.00 oz.
8391940	CHICKEN TENDERLOIN BRD PRCK	NO	X			2 tenders
7000237	CHICKEN THIGH FRY ICE GLZ	NO	X			

School Items in Stock - July 2017

SUPC	Description	Smart Snacks Eligible	PFS	CN	CN Number	Portion Size
8416970	CHICKEN TNDR BRD HMSTY F/C SEL	NO	X			1 tender
2574980	CHICKEN TNDR BRD WHL GRN PCK	NO		X	093127	3.45 oz.
3927795	CHICKEN TNDR FRTR HMSTYL LGE	NO	X			3.00 oz.
8006195	CHICKEN WHL LEG IQF	NO	X			6.98 oz.
6342972	CHICKEN WING BNLS ZING BRD PCK	NO	X			4.95 oz.
1157585	CHICKEN WING BRD CKD WING ZING	NO	X			1.47 oz.
7799059	CHICKEN WING RSTD PCK MED	NO	X			3 pieces
4182150	CHILI CON CARNE W/BEAN	NO	X			8.8 oz.
6233441	CHILI MIX DRY W/BEANS	NO	X			6.04 oz.
5261708	CHIP CHS FANTASTIXS CHILI	YES	X			
3108814	CHIP MULTIGRAIN GRDN SALSA	YES	X			.875 oz.
5073163	CHIP MULTIGRAIN GRDN SALSA	NO	X			1 oz.
6799136	CHIP MULTIGRAIN GRDN SALSA LSS	NO	X			1.5 oz.
5527361	CHIP MULTIGRAIN HRVST CHDR	NO	X			1 oz.
3118363	CHIP MULTIGRAIN HRVST CHDR SMX	NO	X			
6744090	CHIP MULTIGRAIN HRVST CHED LSS	NO	X			1.5 oz.
1289895	CHIP NACHO TACO IN A BAG Q&E	NO	X			1.5 oz
2909962	CHIP POPPED BBQ HNY	YES	X			0.78 oz.
5073130	CHIP TORTILLA COOL RCH RED FAT	YES	X			1 oz.
6626774	CHIP TORTILLA NACHO REDUCE FAT	YES	X			1 oz.
6510388	CHIP TORTILLA SCOOPS BAKED	YES	X			.875 oz.
7700812	CHIP TORTILLA SPCY SWT CHILIRF	YES	X			1 oz.
2272666	CHIP TORTILLA WHT RND	NO	X			1.08 oz.
2272650	CHIP TORTILLA WHT TRIANG	NO	X			1.08 oz.
2272702	CHIP TORTILLA YEL RND PRFRD	NO	X			1.06 oz.
1719834	CHURRO MEXICAN APLE FLD WHLGRN	YES	X			
1018571	COD NUG BRD CRISPY NAT 1OZ	NO	X			4 nuggets (~4-1.08 oz)
5640214	COOKIE ANIMAL CRACKER	YES	X			1 pouch (29 g)
8043440	COOKIE ANIMAL CRACKER ASST ZOO	NO	X			1 package (28 g)
1279896	COOKIE BLUEBERRY BISCUIT	NO	X			4 biscuits
3206814	COOKIE CHOC CHIP BKD WG IW	YES	X			1.75 oz.
3206776	COOKIE CHOC CHIP M&M WG IW	YES	X			1.75 oz.
7009697	COOKIE MIX BUNNY GRAHAM FRIEND	NO	X			1.25 oz.
8265191	COOKIE ORIGINAL GRAHAM ELF	YES	X			1 package (28 g)
4375311	COOKIE SNACK BACKPCKR CHOC CHP	NO	X			1.24 oz.
4375327	COOKIE SNACK BACKPCKR S MORES	NO	X			1.24 oz.

School Items in Stock - July 2017

SUPC	Description	Smart Snacks Eligible	PFS	CN	CN Number	Portion Size
1111269	CORN DOG ALL MEAT 4X1 HNY BTR	NO	X			4.0 oz.
1604289	CORN DOG CHKN L/F WHL GRAIN	YES		X	089722	4.00 oz.
2366573	CORN DOG PK/CHKN MINI	NO		X	087069	6 pieces
1738822	CORN DOG TURKEY HNY BTR 4X1	NO	X			4.00 oz.
2353498	CORN DOG TURKEY MINI 240/.67OZ	NO	X			6 mini corn dogs
4272670	CORN DOG TURKEY MINI NUG	NO		X	087070	3.00 oz.
5538590	CRACKER CHEEZITS ORIG SNACK	NO	X			1.5 oz.
2098269	CRACKER CHEEZITS W/WHL GRAIN	YES	X			0.75 oz.
5635917	CRACKER CHEEZITS WHT CHDR	NO	X			1 package (42 g)
4009577	CRACKER CRUMB GRAHAM	NO	X			30 g
4009601	CRACKER CRUMB GRAHAM	NO	X			30 g
2774323	CRACKER GOLDFISH WHL GRAIN	NO	X			30g
6599405	CRACKER GOLDFISH WHL GRAIN	YES	X			0.75 oz
2466506	CRACKER GRAHAM	NO	X			14 g
2093411	CRACKER GRAHAM CHOC MINI GRIPZ	NO	X			0.95 oz.
0444598	CRACKER GRAHAM CINN BUG BITES	YES	X			1 oz (28 g)
0152884	CRACKER GRAHAM CINN GOLDFISH G	YES	X			0.90 oz.
2093273	CRACKER GRAHAM HNY W/FIBER	NO	X			0.81 oz.
4008116	CRACKER GRAHAM HONEY	NO	X			4 crackers (28 g)
3156015	CRACKER GRAHAM ORIG	NO	X			1 package (14 g)
8344303	CRACKER GRAHAM SCOOBY CINN STK	YES	X			1 oz.
3883299	CRANBERRY DRIED ORG CRAISIN	NO	X			1.16 oz.
2962452	CRISPITO CHICKEN CHILI FC WG	NO	X			3.45 oz.
7060019	CROISSANT WHOLE GRN SQR SLICED	NO	X			1 square (2.5 oz)
3100471	CUPCAKE CHOC 30/10/30 WHL GRN	YES	X			
3503927	DIP HUMMUS	NO	X			2.0 oz.
9669151	DIP HUMMUS TRADITIONAL	NO	X			2.00 oz.
0283814	DONUT CAKE MINI W/SUGAR PKT	NO	X			4 donuts (2 oz)
3142591	DONUT GLAZED WHL WHEAT	YES	X			
1428519	DONUT JELLY FILD RTI RASP	NO	X			1 donut (3.75 oz)
1428557	DONUT LONG JOHN CREME FILD	NO	X			1 donut (3.75 oz)
1428525	DONUT LONG JOHN RTI	NO	X			1 donut (3 oz)
8969226	DONUT LONG JOHN WHL GRAIN	NO	X			1 donut (2.2 oz)
3293319	DONUT ULTRA POWER WHLGRN	YES	X			
1769870	DOUGH BISCUIT WHL GRAIN	NO	X			2.01 oz
2173090	DOUGH BISCUIT WHL GRN EZ SPLIT	NO	X			2.51 oz.

School Items in Stock - July 2017

SUPC	Description	Smart Snacks Eligible	PFS	CN	CN Number	Portion Size
1841651	DOUGH BREADSTICK W/WHL GRAIN	NO	X			1.01 oz.
7040512	DOUGH COOKIE BUTR SUGAR	NO	X			1 oz
3029206	DOUGH COOKIE CANDY WHL GRAIN	YES	X			1.85 oz.
4369989	DOUGH COOKIE CARNIVAL	NO	X			1 oz.
7523145	DOUGH COOKIE CARNIVAL 1.33 OZ	NO	X			1.33 oz
7736400	DOUGH COOKIE CARNIVAL RDFAT	YES	X			1.0 oz.
3101472	DOUGH COOKIE CH CHP WG SMRT GR	NO	X			1.5 oz.
1412659	DOUGH COOKIE CHC CHP DBL 1.33Z	NO	X			1.33 oz
7728011	DOUGH COOKIE CHOC CHIP RDUCFAT	YES	X			1 oz.
1412642	DOUGH COOKIE CHOCOLATE CHIP	NO	X			1.33 oz
7040504	DOUGH COOKIE CHOCOLATE CHIP	NO	X			28g
1412667	DOUGH COOKIE OATMEAL RSN	NO	X			1.33 oz
1454479	DOUGH COOKIE SUGAR BUTTER	NO	X			1.33 oz
1553599	DOUGH PIZZA WHL GRAIN 14" PRSH	NO	X			1.76 oz.
1109786	DOUGH ROLL CINN W/WHL GRAIN	NO	X			1.25 oz
1592999	DOUGH ROLL DINNER WHL GRAIN	NO	X			1.0 oz.
2971259	DOUGH ROLL MINI SUB W/WHL GRN	NO	X			2.0 oz
8889996	DOUGH ROLL SUB WHL GRAIN	NO	X			6.3 oz.
6677742	DOUGH ROLL WHEAT SMALL	NO	X			1 roll (1.25 oz)
3120252	DUTCH WAFFLE 51% WHOLE GRAIN 5"	NO	X			1 Cake (83 g)
0152512	EGG BKFST WRAP W/HAM & PEPPERS	NO	X			4.0 oz.
8847491	EGG HARDBOILED WHL PEEL SEL	NO	X			
3165677	EGG HARDBOILED WHL PLLW PAK	NO	X			Medium egg (44 g or 1.55 oz) or Large egg (50 g or 1.76 oz)
3984396	EGG PATTY IQF 1.5 OZ	NO	X			1.5 oz patty
3544228	EGG SCRAM PRCKD W/BAC BIT&CHS	NO		X	090968	2.00 oz.
2577054	EGG SCRAMBLE LIQUID FRESH	NO	X			1 lb.
4125250	EGG SCRAMBLE MIX BNB	NO	X			1 lb. (16 oz.)
7997661	EGG SCRAMBLED PRE COOKED	NO		X	067183	1 pound (16 oz)
1633379	EGGROLL VEGETARIAN	NO	X			3.00 oz.
2516995	ENTREE CABBAGE ROLL STFD	NO	X			1 stuffed cabbage roll
2491561	ENTREE LASAGNA MEAT	NO	X			1 cup
2491579	ENTREE LASAGNA VEGETABLE	NO	X			1 cup
2491603	ENTREE MACARONI & CHEESE	NO	X			1 cup
2502268	FRANK ALL-BEEF 5X1 6	NO	X			1 frank (3.2 oz)
1784347	FRANK ALL-BEEF 5X1 6"	NO	X			3.20 oz.
1970888	FRANK ALL-BEEF 6X1 6"	NO	X			2.70 oz.



School Items in Stock - July 2017

SUPC	Description	Smart Snacks Eligible	PFS	CN	CN Number	Portion Size
1137728	FRANK ALL-BEEF 8X1 6 IN	NO		X	088106	2.0 oz.
1883131	FRANK ALL-BEEF 8X1 6 IN	NO	X			2.0 oz.
1137652	FRANK ALL-BEEF GRILL 8X1 6"	NO		X	088641	2 oz
1006691	FRANK ALL-MEAT 10X1 6 IN	NO		X	088046	1.60 oz.
1073485	FRANK ALL-MEAT 8X1 6 IN	NO		X	088045	2.00 oz.
1186614	FRANK BEEF LOW SODIUM	NO	X			
9822453	FRANK TURKEY 8X1 5.25 CN	NO		X	091610	2.00 oz.
2182352	FRUIT MIX DICED CH EXTRA LS	YES	X			4.00 oz.
0682542	GRAVY SAUSAGE CNTRY RTU	NO	X			2.1 oz.
1539048	HAM 4X6 CKD 35% H/W 95% FTFR	NO	X			2 oz.
1592336	HAM BUFFET BNLS H/W 32% MENUUMA	NO	X			2.00 oz.
1046085	HAM BUFFET BNLS SILVER MEDAL	NO	X			3.00 oz.
6992384	HAM BUFFET MASTER BNLS H/W 32%	NO	X			2.0 oz.
1338482	HAM PIT BNLS HICKORY SMKD	NO	X			3.00 oz.
2285799	HAM SLI CKD .5 OZ W/A S/FORM	NO	X			2.00 oz.
5026055	HAM SLI SMKD 100% ALL NAT .5OZ	NO		X	068240	2.00 oz.
2279057	HAM SLICED SMK HARDWD 1 OZ FSH	NO	X			2.00 oz.
8286445	HAM SLICED SMK W\A FRSH	NO	X			2 oz. (56 g)
2200293	JUICE APPLE CUP	YES	X			4.0 oz.
1876770	JUICE APPLE SQUAT CUP	YES	X			6 fl oz
2664239	JUICE CUP MANGO/STRAW	YES	X			
0700092	JUICE CUP ORG/PINE/CHRY WHLFRT	YES	X			4.4 fl oz.
3773625	JUICE DRINK BLUE MACH	YES	X			10 fl. Oz.
8697411	JUICE DRINK BRY BLAST	YES	X			10 fl oz
8703660	JUICE DRINK GREEN MACH	YES	X			4 fl. oz.
8697423	JUICE DRINK MANGO	YES	X			10 fl. oz.
2243228	JUICE FRUIT PUNCH 100%	YES	X			4.0 oz.
2313310	JUICE GRAPE	YES	X			4 fl oz
1219369	JUICE GRAPE CUP	YES	X			6.0 oz
1864388	JUICE ORANGE CUP	YES	X			6 fl oz
2200319	JUICE ORANGE CUP	YES	X			4 fl oz
6777452	JUICE PRUNE CUP	NO	X			
2581587	JUICE PUNCH POWER FRUITABLE	YES	X			4.23 oz.
0097008	JUICE STWBRY BAN	YES	X			
4955672	JUICE STWBRY BAN V-FUSION	YES	X			1 can (12 fl oz)
4081584	JUICE TOMATO	YES	X			8 fl oz

School Items in Stock - July 2017

SUPC	Description	Smart Snacks Eligible	PFS	CN	CN Number	Portion Size
5161658	JUICE TOMATO	YES	X			5.5 fl oz
1906781	JUICE TROPICAL TWIST FRUITABLE	YES	X			4.23 oz.
5140561	JUICE VEG	YES	X			1 can (5.5 fl oz)
4019139	JUICE VEG	YES	X			8 fl oz
2327167	JUICE VEG LOW SODIUM PET	NO	X			8 fl oz
4265351	JUICE VEG PLASTIC BTL	YES	X			1 bottle (12 fl oz)
2022846	LUNCH MEAT COMBO PACK SLI	NO	X			2.00 oz.
7224199	LUNCH MEAT TURKEY COMBO SLI	NO	X			
7673031	MEATBALL ALL PURP ITAL STY .5Z	NO	X			6 meatballs
6251565	MEATBALL BEEF CHBRL W/SOY	NO	X			5 meatballs (2.5 oz)
1412808	MEATBALL BEEF/PORK PRECKD .5OZ	NO	X			3.00 oz.
2368793	MEATBALL PK/BF ITAL STYL .5 OZ	NO	X			6 meatballs
2369460	MEATBALL PK/BF ITAL STYL 1OZ	NO	X			3 meatballs
2138121	MEATLOAF PRECOOKED SLI DELUXE	NO	X			3.15 oz
5493796	MIX MUFFIN VARIETY LOWFAT	NO	X			38 g
7270881	MIX MUFFIN WHL GRAIN COMPLT	YES	X			39 g
7275425	MIX PANCAKE WHL GRAIN COMPLT	YES	X			50 g
1616887	MUFFIN BLUEBERRY	NO	X			2.125 oz.
7579295	MUFFIN BLUEBERRY IW	NO	X			4.0 oz.
1192863	MUFFIN BLUEBERRY IW	NO	X			4 oz.
2354359	MUFFIN BLUEBERRY WG RF IW	NO	X			2.0 oz.
2355590	MUFFIN CHOC CHOC CHP IW DEL ES	NO	X			2 oz.
7360704	OMELET EGG W/CHEESE IQF FLDED	NO	X			3.5 oz.
7518723	OMELET EGG W/CHEESE SKLLT STYL	NO	X			3.5 oz.
2093682	PANCAKE BLUEBERRY MINIS	NO	X			3.03 oz.
5379652	PANCAKE GRAIN WHOLE HT&SRV	NO	X			1.14 oz.
1010255	PANCAKE HT&SRV	NO	X			3 pancakes
4386712	PANCAKE MAPLE BURST MINI W/G	NO	X			3.17 oz
2098071	PANCAKE MAPLE MINIS	NO	X			
4386724	PANCAKE STWBRY SPLASH MINI	NO	X			3.17 oz.
3624390	PASTA PENNE WHL GRAIN 100%	NO	X			1 cup
4009189	PEANUT BUTTER CREAMY	NO	X			2 Tbsp.
3086956	PEANUT BUTTER CREAMY	NO	X			
4046355	PEANUT BUTTER CUP	NO	X			3.4 oz.
6370480	PEPPERONI SLI 6 OZ LRG DIA	NO	X			16.00 oz.
2368769	PEPPERONI SLICED PORK&BF14-1	NO	X			16 oz.

School Items in Stock - July 2017

SUPC	Description	Smart Snacks Eligible	PFS	CN	CN Number	Portion Size
2544831	PEPPERONI SLICED PORK&BF14-1	NO	X			1.0 oz.
3632645	PIZZA BEEF FIESTADA	NO		X	091743	5.44 oz
3486026	PIZZA BREAKFAST IW EGG/BCN	NO		X	093265	3.19 oz.
3486083	PIZZA BREAKFAST IW EGG/SSGE	NO		X	091412	3.21 oz.
1564487	PIZZA BREAKFAST WHLGRN BAC/EGG	NO		X	090324	2.95 oz.
1651898	PIZZA CHEESE BRD STK CN	NO		X	093142	2 sticks
5243702	PIZZA CHEESE SMRT 4X6 WHL GRN	NO		X	090418	4.60 oz.
8962243	PIZZA CHEESE WHL WHT STFD	NO		X	084327	4.84 oz.
0664013	PIZZA FRENCH BRD MULTY CHS	NO		X	086019	4.29 oz
1738632	PIZZA PEPPERONI RED FAT WHLGRN	NO		X	086640	4.87 oz.
1571571	PIZZA PEPPERONI ROLLED EDGE	NO		X	090910	
5243718	PIZZA PEPPERONI SMRT 4X6 WHLGR	NO		X	090425	4.48 oz.
0656094	PIZZA SAUSAGE BKFST WG	YES		X	086101	3.31 oz.
8963225	PIZZA SAUSAGE STFD CRUST WDG	NO		X	086262	4.95 oz.
7750577	PIZZA SAUSAGE TRKY WHL GRN	NO		X	093352	4.56 oz.
5664253	PIZZA STICK MOZZ WHL GRAIN	NO		X	084680	1.93 oz.
2167314	POLLOCK BRD STK CKD WG/CN 1 OZ	NO		X	087379	4 sticks
2167330	POLLOCK BRD TREAS CKD WG/CN 1Z	NO		X	087381	4 nuggets
2167361	POLLOCK BRD WDG CKD WG/CN 3.6Z WHOLE GR	NO		X	087384	3.6 oz.
0450338	POLLOCK FLT IQF 4-6OZ	NO	X			2.6 oz
3692134	POLLOCK FLT PRCKD POT CRUN	NO		X	085717	3.60 oz.
7572563	POP TART BLUBRY FRSTD POUCH	NO	X			3.67 oz.
3092921	POP TART CHOC CHIP	NO	X			3.67 oz.
0445088	POP TART FR CINN WHL GRN 1CT	YES	X			1.76 oz.
0445062	POP TART FR STRWBRY WHL GR 1CT	YES	X			1.76 oz.
3490776	POP TART WHL GRAIN FRSTD FUDGE	YES	X			50 g
2322505	POPCORN CHEDDAR WHT	YES	X			0.875 oz
2344602	POPCORN KETTLE CORN	YES	X			1 oz
2322499	POPCORN PLAIN WHT LITE	YES	X			0.5 oz
1700954	PORK PTY PRCK ROWDIE SBR SAUCE	NO	X			3.50 oz.
8085431	PORK RIB BNLS CKD CN	NO	X		075838	1 patty (2.6 oz)
2525624	PORK RIB PATTY PRECOOKED	NO	X			2.5 oz.
1967819	PORK RIB PTY BBQ	NO		X	078629	2.70 oz.
7154263	PORK RIB PTY PRE-COOKED	NO	X			3 oz
4703567	POTATO AU GRATIN CLASSIC CASS	NO	X			5.56 oz.
2508091	POTATO DICE BKFST PRIV RESV	NO	X			2.689 oz.

School Items in Stock - July 2017

SUPC	Description	Smart Snacks Eligible	PFS	CN	CN Number	Portion Size
3533302	POTATO FRY 3/8 BTR SEASALT PPR	NO	X			1.31 oz.
6573083	POTATO FRY CRISSCUT STEALTH	NO	X			2.15 oz.
1440825	POTATO FRY KK 1/2" OVN RDY	NO	X			0.99 oz.
1977099	POTATO FRY LATTICE SKIN-ON	NO	X			1.51 oz.
9714106	POTATO FRY SKON WAFFLE SPCY	NO	X			3.23 oz. (92 g)
4313920	POTATO FRY SMILE	YES	X			2.41 oz. (68 g)
0721023	POTATO FRY SWEET 3/16	YES	X			2.56 oz.
3700499	POTATO FRY SWEET 5/16	YES	X			2.44 oz. (69 g)
0721060	POTATO FRY SWEET WAFFLE CUT	YES	X			2.11 oz. (60 g)
7152020	POTATO FRY SWEET WDG	YES	X			2.88 oz. (82 g)
1497049	POTATO FRY WDG SKON 8CUT	NO	X			2.69 oz.
1608249	POTATO FRY WDG SKON SRCRM CH	NO	X			1/2 cup (3 oz)
1059013	POTATO H/BRN IQF LOOSE SHRED	YES	X			3.86 oz.
1257734	POTATO H/BRN SIDE O BRWN 2.25Z	NO	X			4.5 oz.
1052984	POTATO H/BRN TRIANGLE 2 OZ NW	NO	X			4.50 oz.
3664646	POTATO HASHBROWN RUSSET DEHY	NO	X			3.04 oz.
2775593	POTATO MASH BRILLIANT BEGINING	NO	X			1.51 oz.
3677739	POTATO MASH COMP SAFE T CAN	NO	X			1.82 oz.
8412401	POTATO MASH PEARL EXCEL GOLD	NO	X			2.13 oz.
0315475	POTATO MASHED EXCEL SWEET POT	NO	X			2.05 oz.
0117341	POTATO MASHED NATURE S OWN	NO	X			1.95 oz.
0315335	POTATO MASHED PEARL LOW SOD VC	NO	X			2.05 oz.
0823252	POTATO MASHED RED SKIN	NO	X			4.94 oz.
7370489	POTATO MASHED SEASONED	NO	X			4.94 oz.
7411172	POTATO PEARL EXCEL REDSKIN	NO	X			2.09 oz.
2089860	POTATO PEARL EXCEL W/SKINS	NO	X			2.10 oz.
4675138	POTATO PEARL EXTRA RICH	NO	X			1.90 oz.
8839458	POTATO REDSKIN FLM RSTD & VEGS	YES	X			3.58 oz
6732531	POTATO SALAD DICED	NO	X			3.168 oz.
7489378	POTATO SCALLOPED CLS CASSROLE	NO	X			2.64 oz.
0688487	POTATO SWEET BITES RND	YES	X			2.67 oz. (76 g)
2497089	POTATO SWEET MASHED	YES	X			4.24 oz.
8501310	POTATO SWEET TATER PUFF	NO	X			2.80 oz.
1027267	POTATO TATER BARREL NW	NO	X			2.52 oz.
1050954	POTATO TATER PUFF	NO	X			2.52 oz.
1782820	POTATO WEDGE JO JO JR ORIG	NO	X			2.98 oz.

School Items in Stock - July 2017

SUPC	Description	Smart Snacks Eligible	PFS	CN	CN Number	Portion Size
0175529	PRETZEL MINI TWIST	NO	X			1 oz
7843600	PRETZEL ROLL WHL WHEAT	YES	X			
1207232	PRETZEL SOFT BAKED KINGSIZE	NO	X			1/2 pretzel (2.5 oz.)
1009695	PRETZEL SOFT BAKED SUPER	NO	X			1 pretzel (2.5 oz.)
1761800	PRETZEL SOFT WHL GRAIN NUG	YES	X			
4980862	PRETZEL SOFT WHOLE GRAIN 51%	YES	X			1 pretzel (62 g)
2299287	PRETZEL STICK STRW CRM CHS WG	YES	X			1 Stick (59.5 g)
3865041	PRETZEL STIX WG 51% CRM CHS BT	NO	X			1 piece
1746093	PRETZEL TWIST HEARTZELS	YES	X			
1427835	QUESADILLA CHKN CHS 51% WG CN	NO		X	085384	
4413811	RAVIOLI BEEF IN SCE CHF SPECL	NO	X			8.99 oz.
3515913	RAVIOLI CHEESE SQUARE	NO	X			9 pieces
3507035	RAVIOLI JUMBO BEEF	NO	X			4 pieces
2451243	RICE BROWN WHOLE GRAIN	NO	X			1/2 cup prepared
4032934	RICE LONG GRAIN WILD BLND	NO	X			1/2 cup cooked
0139610	ROLL CINN MINI CINNI	NO	X			2.29 oz (65 g)
6567810	ROLL DINNER WHEAT PARBK	NO	X			1.5 oz.
1564440	ROLL DINNER WTE WHEAT 1OZ K12	NO	X			1 roll (31 g)
2387363	SALAMI GENOA SLI .125 OZ	NO	X			2.00 oz.
5111869	SALSA THICK & CHUNKY MEDIUM	YES	X			2 Tbsp
5115050	SALSA THICK & CHUNKY MILD	YES	X			2 Tbsp
2223453	SANDWICH PEANUT BTR&GRAPE WHET	NO	X			2.60 oz.
2223465	SANDWICH PEANUT BTR&STW WHEAT	NO	X			2.68 oz
5211552	SAUCE MARINARA	NO	X			4.4 oz.
4006441	SAUCE PICANTE MEDIUM	NO	X			2 Tbsp
4006482	SAUCE PICANTE MILD	NO	X			2 Tbsp
8459547	SAUCE SLOPPY JOE	NO	X			2.25 oz. (64 g)
7876525	SAUCE SPAGHETTI	NO	X			1/2 cup
4890752	SAUCE SPAGHETTI PLAIN POUCH	NO	X			1/2 cup
4066353	SAUCE SPAGHETTI W/TOMATO BIT	NO	X			4.4 oz. (125 g)
4030268	SAUCE TOMATO FCY	NO	X			2.19 oz.
2510857	SAUSAGE & PANCAKE BITE	NO	X			3 pieces
1897388	SAUSAGE & PANCAKE W/STICK	NO	X			1 breakfast stick
1400217	SAUSAGE LINK FAST N EASY .4 OZ	NO		X	073318	2.00 oz.
1246479	SAUSAGE LINK FAST N EASY .8 OZ	NO	X			1.60 oz.
2163871	SAUSAGE PATTY PRECOOKED 1.5 OZ	NO	X			1.50 oz.

School Items in Stock - July 2017

SUPC	Description	Smart Snacks Eligible	PFS	CN	CN Number	Portion Size
1871003	SAUSAGE POLISH LNK 4X1 SMK	NO	X			3.20 oz.
0519084	SAUSAGE PORK LINK CKD HLTHCARE	NO		X	088672	1.00 oz.
1015387	SAUSAGE PORK LNK A/C RAW MILD	NO		X	088796	2 links
1116524	SAUSAGE PORK LNK A/C RAW MILD	NO		X	088797	2.00 oz.
2316396	SAUSAGE PORK LNK SKINLESS 1 OZ	NO	X			2.00 oz.
2035004	SAUSAGE PORK LNK SKLS CKD MILD	NO		X	088670	2 links
7256432	SAUSAGE PORK LNK SKLS CKD NAT	NO	X			0.80 oz.
1794650	SAUSAGE PORK PATTY CKD CN NAT	NO		X	072145	2.86 oz.
2034908	SAUSAGE PORK PATTY CKD MILD	NO		X	088682	2.00 oz.
1116532	SAUSAGE PORK PATTY RAW MILD	NO		X	088800	2.00 oz.
7023021	SAUSAGE PORK PATTY RAW MILD	NO		X	088801	4.00 oz.
2311512	SAUSAGE PORK PTY CKD 1.5OZ CN	NO	X			1.50 oz.
7352414	SAUSAGE PORK PTY CKD 1.5OZ NAT	NO	X			1.50 oz.
1602291	SAUSAGE PORK PTY CKD 2OZ CN	NO		X	073321	2.00 oz.
1589332	SAUSAGE PORK PTY CKD MILD	NO		X	088679	2 patties
1589290	SAUSAGE PORK PTY CKD MILD CN	NO		X	088681	1 patty (1.5 oz)
1352848	SAUSAGE PORK PTY SML DIA CKD	NO		X	074675	1.50 oz.
6271803	SAUSAGE PTY PRCK LITE	NO		X	084292	1 patty (1.50 oz.)
0579425	SAUSAGE SMOKED ROPE	NO	X			2.00 oz.
1932203	SAUSAGE TRKY ON A STK WHLGN CN	NO		X	089712	2.67 oz.
0840300	SAUSAGE TURKEY PTY CKD 1.5OZ	NO	X			1.5 oz
5393442	SAUSAGE TURKEY PTY RAW MILD CN	NO		X	088809	2 patties
4385134	SHELL TACO JUMBO	NO	X			21 g
6009302	SHELL TACO PREFRIED 5" CRN	NO	X			32g
4092755	SHELL TACO REGULAR	NO	X			3 shells
2093518	SNACK BAR CEREAL RICEKRSP CHOC	YES	X			1.34 oz.
2880189	SNACK BAR CEREAL RICEKRSP WLGR	YES	X			1.41 oz.
0970196	SNACK BAR CHOC CHIP OATMEAL	YES	X			1.24 oz (35 g)
4069720	SNACK BAR GRANOLA OATS N HNY	NO	X			0.74 oz (10 g)
6057152	SNACK BAR GRANOLA CHOC CHIP	YES	X			0.89 oz (25 g)
3660370	SNACK BAR GRANOLA OATS N HNY	YES	X			1.5 oz (42 g)
6662415	SNACK BAR GRANOLA TRAIL MX FRT	YES	X			1.2 oz (35 g)
6056741	SNACK BAR GRANOLA VARIETY PAK	YES	X			0.89 oz (25 g)
4360762	SNACK CHEESE CRUNCHY BKD WHLGR	NO	X			.875 oz.
2255804	SNACK CHEESE PUFF RFAT WG HO	YES	X			
2255848	SNACK CHEESE PUFF RFAT WHL GRN	NO	X			

School Items in Stock - July 2017

SUPC	Description	Smart Snacks Eligible	PFS	CN	CN Number	Portion Size
8845554	SNACK CHIP CORN	NO	X			1.5 oz
6888479	SNACK HOT FANTASTIX	YES	X			1 oz.
1899077	SNACK MIX CHEX CHDR SIMPLY	YES	X			0.92 oz (26 g)
1899085	SNACK MIX CHEX CHOC CARM SMPLY	YES	X			1.03 oz (29 g)
1899063	SNACK MIX CHEX SMPLY STRAW YOG	YES	X			1.03 oz (29 g)
3910542	SNACK RICE KRISPIES SQUARE WG	YES	X			0.42 oz.
5079957	SOUP BISQUE RED PPR GOUDA	NO	X			1 cup
4040317	SOUP CREAM OF CELERY	NO	X			1/2 cup
2582096	SOUP MINISTRONE CONC	NO	X			1 cup
6234470	SOUP POTATO W/BACON CONC	NO	X			1/2 cup
4040390	SOUP TOMATO	NO	X			1/2 cup
5044995	SOUP TOMATO HEALTHY REQUEST	NO	X			1/2 cup
4040481	SOUP TOMATO IND EZO	NO	X			1/2 cup
4146445	SOUP TOMATO LO-SODIUM	NO	X			1 cup
4040416	SOUP VEGETABLE BEEF	NO	X			1/2 cup
4040408	SOUP VEGETABLE GARDEN	NO	X			1/2 cup
9442138	SOYBEAN WHOLE EDAMAME SHELLLED	YES	X			3.00 oz.
0726265	STEAK SALISBURY 3 OZ	NO	X			3.00 oz.
2511319	STEAK SALISBURY FULLY COOKED	NO	X			4.00 oz.
8797771	STRAIGHT CUT EXTRA LONG FRENCH FRIES	YES	X			2.25 oz. (64 g)
8162673	STRUDEL APPLE STK FRUDEL	NO	X			2.29 oz (65 g)
8162665	STRUDEL CHERRY STK FRUDEL	NO	X			2.29 oz. (65 g)
0397087	TOAST FRENCH MINI CINN RUSH	NO	X			2.64 oz (75 g)
2744427	TOAST FRENCH STICKS BTRD	NO	X			3 Sticks (68 g)
5695725	TOAST FRENCH STK WHL GRAIN	NO	X			0.85 oz.
4030599	TOMATO CRUSHED ALL PURP FCY	NO	X			4.25 oz.
4030318	TOMATO DICED FCY IN JUICE	NO	X			4.26 oz.
3896446	TOMATO DICED IN JUICE NO SALT	NO	X			3.98 oz.
2368785	TOPPING PIZZA SAUSG ITAL	NO	X			3.00 oz.
3185887	TORTILLA FLOUR HRTY GRAIN 10"	NO	X			62 g
3185545	TORTILLA FLOUR HRTY GRAIN 6"	NO	X			31g
3185552	TORTILLA FLOUR HRTY GRAIN 8	NO	X			51g
1150143	TROUT RAINBOW PORTIONS TREASUR	NO	X			4.0 oz
5870233	TROUT RNBOW PRT MELT WGRN 3.6Z	NO	X			3.6 oz.

School Items in Stock - July 2017

SUPC	Description	Smart Snacks Eligible	PFS	CN	CN Number	Portion Size
1231240	TUNA LIGHT PREMIUM POUCH PACK	NO	X			2.00 oz.
1960434	TURKEY BREAST SLI OVEN RSTD	NO	X			2.00 oz.
1962752	TURKEY BREAST SLI SMK .67 OZ	NO	X			2.00 oz.
1102995	TURKEY BRST BNLS RAW FOIL	NO	X			4.00 oz.
6429575	TURKEY BRST HONEY SMOKED 3PC	NO	X			2.00 oz.
2378297	TURKEY BRST OVEN PRPD	NO	X			2.00 oz.
2378339	TURKEY BRST SKLS O/P	NO	X			2.0 oz
2477081	TURKEY BRST SLI SMKD .67 OZ	NO	X			2.00 oz.
1634094	TURKEY BRST SMK NAT CH	NO	X			
2812238	TURKEY BRST SMKD SKLS	NO	X			2.0 oz
3327475	TURKEY BURGER ALL WHITE 5.33OZ	NO	X			2.92 oz.
1537182	TURKEY FRITTER BRD PRECOOKED	NO		X	090080	3.92 oz
1031871	TURKEY MEAT DICED COMBO 60/40	NO	X			2.00 oz.
1031871	TURKEY MEAT DICED COMBO 60/40	NO	X			4.19 oz.
1406570	TURKEY PATTY F/C W/APLSAUCE CN	NO		X	093695	2.50 oz.
1141332	TURKEY ROAST BNLS WHT/DRK RAW	NO	X			4.00 oz.
1141332	TURKEY ROAST BNLS WHT/DRK RAW	NO	X			4.00 oz.
7875291	TURKEY ROAST POT THIGH W/GLAZE	NO		X	082293	3.58 oz.
7928003	TURKEY SAUSAGE PTY PRCKD	NO	X			2.01 oz.
5026085	TURKEY SLI RSTD NAT LOW SODIUM	NO		X	068238	2.00 oz.
2173365	WAFFLE MAPLE MADNESS MINI	NO	X			2.47 oz (70 g)
8072811	WRAP TORTILLA WHEAT 12"	NO	X			104g
8072811	WRAP TORTILLA WHEAT 12"	NO	X			104g
0109425	YOGURT BLUEBERRY GREEK	NO	X			5.3 oz.
1043140	YOGURT BLUEBERRY ORIGINAL	YES	X			6.0 oz (170 g)
1043132	YOGURT CHERRY ORIGINAL	YES	X			6.0 oz (170 g)
0964215	YOGURT CHERRY TRIX TRIPLE	YES	X			4.0 oz (113 g)
1043124	YOGURT MIXED BERRY ORIGINAL	YES	X			6.0 oz (170 g)
5076627	YOGURT RASPBERRY RNBOW TRIX	YES	X			4.0 oz (113 g)
5076587	YOGURT RASPBERRY/PEACH ORIG	YES	X			4.0 oz (113 g)
5076611	YOGURT STRAW/BAN BLAST TRIX	YES	X			4.0 oz (113 g)
1569409	YOGURT STRAWBERRY LIGHT	NO	X			6.0 oz. (170 g)
1043165	YOGURT STRAWBERRY ORIGINAL	YES	X			6.0 oz (170 g)
6472413	YOGURT STRAWBERRY PARFAIT POU	YES	X			8.0 oz (227 g)



School Items in Stock - July 2017

SUPC	Description	Smart Snacks Eligible	PFS	CN	CN Number	Portion Size
2242750	YOGURT STRAWBERRY RSBRY GREEK	YES	X			5.3 oz (150 g)
1043116	YOGURT STW/BAN ORIGINAL	YES	X			6.0 oz (170 g)
7849706	YOGURT STW/BLU RASP LITE& FI	NO	X			4.0 oz.
8653964	YOGURT STWBRY BAN DANIMAL CR	NO	X			4.0 oz. (1/2 cup)
8653952	YOGURT STWBRY DANIMAL CRSH	NO	X			4.0 oz. (1/2 cup)
1547714	YOGURT VANILLA DANIMALS CUP	NO	X			4.0 oz.
2242768	YOGURT VANILLA GREEK	YES	X			5.3 oz (150 g)
2328391	YOGURT VANILLA LIGHT & FIT	NO	X			4.0 oz.
1507680	YOGURT VANILLA LOW FAT 32 OZ	NO	X			8.0 oz.
6472502	YOGURT VANILLA PARFAIT POUCH	YES	X			8.0 oz (227 g)
1792912	YOGURT VARIETY ORIG ST/PE/BB	YES	X			6.0 oz (170 g)

# K-12 Meal Equivalents

School Items in Stock - July 2017

SUPC	Description	Meat/Meat Alt (oz eq)	Grain/Bread (oz eq)	Fruit (cup)	Vegetable - Red/Orange (cup)	Vegetable - Dark Green (cup)	Vegetable - Starchy (cup)	Vegetable - Peas/Beans (cup)	Vege Other (cup)
2253359	3/8" DICED HAM WITH NATURAL JUICES	2.50							
8270631	APTZR CHEESE MAC WEDGES BTR								
8337503	AVOCADO HASS FRG CHNK PULP HPP								0.250
3282797	BAGEL CINNAMON MINI		2.00						
3282809	BAGEL STRAWBERRY MINI		2.00						
0935934	BAGEL WHL GRAIN WHT IW		2.00						
0962785	BAR GRANOLA MPL BRWN SUG CHEWY								
4000873	BEAN BAKED BEAN POT	2.00							
8326607	BEAN BAKED OVEN PREMIUM							0.125	
7647563	BEAN BLACK WHOLE SEASONED	1.00							
0079584	BEAN PINTO LOW SODIUM	1.50							
4478038	BEAN RANCH STYLE							0.375	
5882311	BEAN REFRIED VEGETARIAN							0.250	
6715957	BEAN REFRIED VEGTRN	1.00							
6209894	BEEF FRITTER PRCKD CHCKN FRY	0.50	0.75						
7696586	BEEF GRND TACO FLLNG PRCK	2.00							
2369728	BEEF PATTY BRD CN	2.00	1.00						
6776942	BEEF PATTY BRD CN	2.00	1.00						
6294623	BEEF PATTY CHK FC SEA HS FRZ	3.75							
6251938	BEEF PATTY CHKN-FRY W/TVP	1.50	0.75						
1561380	BEEF PATTY FC SEA HS FRZ	2.75							
6731430	BEEF PATTY FC SEA W/BUN FRZ	1.50	0.00						
2328021	BEEF PATTY FC SOY LWRSD HS CN	1.75							
2388739	BEEF PATTY GRD 80/20 HS	2.40							
7268667	BEEF PIZZA TOPPING	2.00							
4754358	BEEF ROAST TOP RND SLI C/OFF	1.50							
4367264	BEEF STEAK PHILLY FAS BRKWY	3.00							
8563165	BEEF STEAK PHILLY SIR BRKWY	2.50							
3907532	BEEF STK FLM BRL PTY	2.00							
2925915	BEEF TACO MEAT PRCK	1.00							
2173393	BISCUIT BKD WHL GRN EZ SPLIT		2.00						
1677442	BISCUIT BTRMLK SLI 3"		2.00						
1359902	BREAD BANANA SLICE		2.00						
3157814	BREAD CINN BURST ULTRA SLICE		2.00						
7000994	BREAD GARLIC TOAST WHT MIN NY								
9916750	BREAD GRAIN MULTI W/OAT		2.25						

School Items in Stock - July 2017

SUPC	Description	Meat/Meat Alt (oz eq)	Grain/Bread (oz eq)	Fruit (cup)	Vegetable - Red/Orange (cup)	Vegetable - Dark Green (cup)	Vegetable - Starchy (cup)	Vegetable - Peas/Beans (cup)	Vege Other (cup)
1564451	BREAD SANDWICH WHT WHEAT K12		1.00						
7418856	BREAD STICK APPLE FILLED		2.00						
8666513	BREAD VIENNA WHEAT BRY		1.00						
2603108	BREAD WHL WHEAT BKD		1.75						
5312596	BREADSTICK CHEESE RDFAT WG	1.00	2.00						
0762593	BREADSTICK WHL WHEAT 4.5"		1.00						
0848907	BREAKFAST BAR APPLE DELIGHT								
1898651	BREAKFAST BAR CINN TST CRNCH		1.00						
1898891	BREAKFAST BAR COCOA PUFFS		1.00						
1286608	BREAKFAST BAR HAM/EGG/CHS	0.25							
9910381	BREAKFAST BAR NUTRI STWBY/YG		0.75						
5523808	BREAKFAST BAR NUTRI-GRN APPLE		0.75						
5523816	BREAKFAST BAR NUTRI-GRN BLUBRY		0.75						
5529664	BREAKFAST BAR NUTRI-GRN RASP		0.75						
5523949	BREAKFAST BAR NUTRI-GRN STWBRY		0.75						
1400482	BREAKFAST BAR NUTRI-GRN STWBRY		1.00						
1294099	BREAKFAST BAR SAUSAGE EGG&CHS	1.00	0.25						
0848917	BREAKFAST BAR STWBRY DELIGHTS								
1898677	BREAKFAST BAR TRIX		1.00						
2198473	BREAKFAST FRENCH TOAST MINICHO CHOC CHIP		2.00						
7553995	BREAKFAST OATMEAL RND5 CNN/BRN		0.75						
8304593	BUN CINNAMON BKD WHL WHEAT		2.00						
7895364	BUN HAMBURGER WHT WHEAT WHL		1.00						
1563701	BUN HMBRGR WHT WHEAT 4" K12		2.00						
6016681	BUN HOT DOG WHEAT ULTRA GRAIN		2.00						
2308668	BURRITO BEAN CHS WHLGRN CN	2.00	2.00					0.250	
2308544	BURRITO BEEF BEAN REDCHL WLG	2.00	2.00						
2251551	BURRITO BF&BN RD CHILI	0.50	1.75						
2093476	CEREAL APPLE JCK RED SUG BWLPK		1.00						
0712125	CEREAL ASSORTED PK SS CUP		1.00						
9234246	CEREAL ASST FAVORITE CUP PAK								
4094587	CEREAL CHEERIO		1.00						
2177584	CEREAL CHEERIO BWLPK LG		1.00						
1914169	CEREAL CHEERIO FRUITY BWLPK		1.00						
4044558	CEREAL CHEERIO HNY NUT BWLPK		1.00						
4044368	CEREAL CHEERIO IND		0.50						

School Items in Stock - July 2017

SUPC	Description	Meat/Meat Alt (oz eq)	Grain/Bread (oz eq)	Fruit (cup)	Vegetable - Red/Orange (cup)	Vegetable - Dark Green (cup)	Vegetable - Starchy (cup)	Vegetable - Peas/Beans (cup)	Vege Other (cup)
4396446	CEREAL CINNAMON TOAST CRUNCH		1.00						
6883746	CEREAL CINNAMON TST CRNCH OTG		1.00						
4119723	CEREAL CINNAMON TST CRUN BWLPK		1.00						
4375416	CEREAL COCOA PUFFS BULKPAK		0.75						
1913066	CEREAL COCOA PUFFS BWLPK 25%LS		1.00						
7560154	CEREAL CORN CHEX BULKPAK		1.25						
2093431	CEREAL FROOT LOOP 1/3 LESS SUG		1.00						
0444606	CEREAL FROSTED FLAKES RED SUGR		1.00						
5029087	CEREAL FROSTED MINI WHEAT BLK		1.75						
5769856	CEREAL FRSTD MINI WHEAT BWLPK		1.00						
4297784	CEREAL GOLDEN GRAHAM		1.00						
4044533	CEREAL GOLDEN GRAHAM BWLPK		1.00						
3490719	CEREAL GRAIN WHL SMORE S POUCH		1.00						
0323824	CEREAL GRANOLA L/FAT NO RSN		1.75						
6690675	CEREAL GRANOLA OATSN HNY BLKPK		1.75						
5602891	CEREAL GRANOLA W/RAISIN L/FAT		2.00						
9259136	CEREAL HONEY GRHM SQ BWLPK		1.00						
4065165	CEREAL HONEY NUT CHEERIO		1.00						
4828182	CEREAL HONEY NUT CHEERIO IND		0.75						
5589262	CEREAL HONEY NUT CHEX BWLPK		1.00						
4991378	CEREAL HOT OAT QUICK		1.25						
6272124	CEREAL KIX BULKPAK		1.00						
4215406	CEREAL LUCKY CHARMS		0.75						
1912987	CEREAL LUCKY CHARMS BWLPK		1.00						
9355025	CEREAL REESE PUFFS BULKPAK		1.00						
1914185	CEREAL REESE PUFFS BWLPK		1.00						
7560147	CEREAL RICE CHEX GLUTEN FREE		0.75						
2093605	CEREAL RICE KRISPIES WG BWLPK		1.00						
2252775	CEREAL TOASTY O S SMALL BOWL		1.00						
4297271	CEREAL TRIX		1.00						
1913801	CEREAL TRIX BOWLPK		1.00						
6697114	CHEESE AMER 120 SLI YEL	0.67							
6697890	CHEESE AMER 160 SLI YEL	1.00							
2188233	CHEESE AMER QUESO SGRO LF WHT	1.00							
2406189	CHEESE CHEDDR JACK FANCY SHRED	1.00							
1012699	CHEESE MOZZARELLA SHRD LMPS WI	1.00							



School Items in Stock - July 2017

SUPC	Description	Meat/Meat Alt (oz eq)	Grain/Bread (oz eq)	Fruit (cup)	Vegetable - Red/Orange (cup)	Vegetable - Dark Green (cup)	Vegetable - Starchy (cup)	Vegetable - Peas/Beans (cup)	Vege Other (cup)
8416970	CHICKEN TNDR BRD HMSTY F/C SEL	0.75							
2574980	CHICKEN TNDR BRD WHL GRN PCK	2.00	1.00						
3927795	CHICKEN TNDR FRTR HMSTYL LGE	2.00							
8006195	CHICKEN WHL LEG IQF	3.25							
6342972	CHICKEN WING BNLS ZING BRD PCK	2.25							
1157585	CHICKEN WING BRD CKD WING ZING	0.25							
7799059	CHICKEN WING RSTD PCK MED	1.50							
4182150	CHILI CON CARNE W/BEAN	0.75							
6233441	CHILI MIX DRY W/BEANS	1.00							
5261708	CHIP CHS FANTASTIXS CHILI								
3108814	CHIP MULTIGRAIN GRDN SALSA		1.25						
5073163	CHIP MULTIGRAIN GRDN SALSA		1.25						
6799136	CHIP MULTIGRAIN GRDN SALSA LSS		2.00						
5527361	CHIP MULTIGRAIN HRVST CHDR		1.25						
3118363	CHIP MULTIGRAIN HRVST CHDR SMX								
6744090	CHIP MULTIGRAIN HRVST CHED LSS		2.00						
1289895	CHIP NACHO TACO IN A BAG Q&E		1.75						
2909962	CHIP POPPED BBQ HNY		1.00						
5073130	CHIP TORTILLA COOL RCH RED FAT		1.50						
6626774	CHIP TORTILLA NACHO REDUCE FAT		1.50						
6510388	CHIP TORTILLA SCOOPS BAKED		1.25						
7700812	CHIP TORTILLA SPCY SWT CHILIRF		1.50						
2272666	CHIP TORTILLA WHT RND		1.00						
2272650	CHIP TORTILLA WHT TRIANG		1.00						
2272702	CHIP TORTILLA YEL RND PRFRD		1.00						
1719834	CHURRO MEXICAN APLE FLD WHLGRN								
1018571	COD NUG BRD CRISPY NAT 1OZ	2.25							
5640214	COOKIE ANIMAL CRACKER		1.00						
8043440	COOKIE ANIMAL CRACKER ASST ZOO		1.25						
1279896	COOKIE BLUEBERRY BISCUIT		2.00						
3206814	COOKIE CHOC CHIP BKD WG IW		1.00						
3206776	COOKIE CHOC CHIP M&M WG IW		1.00						
7009697	COOKIE MIX BUNNY GRAHAM FRIEND		1.00						
8265191	COOKIE ORIGINAL GRAHAM ELF		1.00						
4375311	COOKIE SNACK BACKPCKR CHOC CHP		1.00						
4375327	COOKIE SNACK BACKPCKR S MORES		1.00						

School Items in Stock - July 2017

SUPC	Description	Meat/Meat Alt (oz eq)	Grain/Bread (oz eq)	Fruit (cup)	Vegetable - Red/Orange (cup)	Vegetable - Dark Green (cup)	Vegetable - Starchy (cup)	Vegetable - Peas/Beans (cup)	Vege Other (cup)
1111269	CORN DOG ALL MEAT 4X1 HNY BTR	2.00	2.00						
1604289	CORN DOG CHKN L/F WHL GRAIN	2.00	2.00						
2366573	CORN DOG PK/CHKN MINI	1.25	1.50						
1738822	CORN DOG TURKEY HNY BTR 4X1	2.00	2.00						
2353498	CORN DOG TURKEY MINI 240/.67OZ	2.00	2.00						
4272670	CORN DOG TURKEY MINI NUG	1.50							
5538590	CRACKER CHEEZITS ORIG SNACK		1.75						
2098269	CRACKER CHEEZITS W/WHL GRAIN		1.00						
5635917	CRACKER CHEEZITS WHT CHDR		2.00						
4009577	CRACKER CRUMB GRAHAM		1.25						
4009601	CRACKER CRUMB GRAHAM		1.25						
2774323	CRACKER GOLDFISH WHL GRAIN		1.75						
6599405	CRACKER GOLDFISH WHL GRAIN		1.00						
2466506	CRACKER GRAHAM		0.50						
2093411	CRACKER GRAHAM CHOC MINI GRIPZ		1.00						
0444598	CRACKER GRAHAM CINN BUG BITES		1.00						
0152884	CRACKER GRAHAM CINN GOLDFISH G		1.00						
2093273	CRACKER GRAHAM HNY W/FIBER		1.00						
4008116	CRACKER GRAHAM HONEY		1.00						
3156015	CRACKER GRAHAM ORIG		0.50						
8344303	CRACKER GRAHAM SCOOBY CINN STK		1.00						
3883299	CRANBERRY DRIED ORG CRAISIN			0.250					
2962452	CRISPITO CHICKEN CHILI FC WG	1.00	1.00						
7060019	CROISSANT WHOLE GRN SQR SLICED		2.25						
3100471	CUPCAKE CHOC 30/10/30 WHL GRN								
3503927	DIP HUMMUS	0.50							
9669151	DIP HUMMUS TRADITIONAL	0.25						0.125	
0283814	DONUT CAKE MINI W/SUGAR PKT		1.50						
3142591	DONUT GLAZED WHL WHEAT								
1428519	DONUT JELLY FILD RTI RASP		1.00						
1428557	DONUT LONG JOHN CREME FILD		1.25						
1428525	DONUT LONG JOHN RTI		1.25						
8969226	DONUT LONG JOHN WHL GRAIN		2.00						
3293319	DONUT ULTRA POWER WHLGRN								
1769870	DOUGH BISCUIT WHL GRAIN		2.00						
2173090	DOUGH BISCUIT WHL GRN EZ SPLIT		2.00						



School Items in Stock - July 2017

SUPC	Description	Meat/Meat Alt (oz eq)	Grain/Bread (oz eq)	Fruit (cup)	Vegetable - Red/Orange (cup)	Vegetable - Dark Green (cup)	Vegetable - Starchy (cup)	Vegetable - Peas/Beans (cup)	Vege Other (cup)
1841651	DOUGH BREADSTICK W/WHL GRAIN		1.00						
7040512	DOUGH COOKIE BUTR SUGAR		0.75						
3029206	DOUGH COOKIE CANDY WHL GRAIN		1.25						
4369989	DOUGH COOKIE CARNIVAL		0.25						
7523145	DOUGH COOKIE CARNIVAL 1.33 OZ		0.50						
7736400	DOUGH COOKIE CARNIVAL RDFAT		0.25						
3101472	DOUGH COOKIE CH CHP WG SMRT GR		1.00						
1412659	DOUGH COOKIE CHC CHP DBL 1.33Z		0.25						
7728011	DOUGH COOKIE CHOC CHIP RDUCFAT		0.25						
1412642	DOUGH COOKIE CHOCOLATE CHIP		0.50						
7040504	DOUGH COOKIE CHOCOLATE CHIP		0.50						
1412667	DOUGH COOKIE OATMEAL RSN		0.50						
1454479	DOUGH COOKIE SUGAR BUTTER		0.75						
1553599	DOUGH PIZZA WHL GRAIN 14" PRSH		1.75						
1109786	DOUGH ROLL CINN W/WHL GRAIN		0.55						
1592999	DOUGH ROLL DINNER WHL GRAIN		1.00						
2971259	DOUGH ROLL MINI SUB W/WHL GRN		2.00						
8889996	DOUGH ROLL SUB WHL GRAIN		6.25						
6677742	DOUGH ROLL WHEAT SMALL		1.00						
3120252	DUTCH WAFFLE 51% WHOLE GRAIN 5"		2.00						
0152512	EGG BKFST WRAP W/HAM & PEPPERS	1.75							
8847491	EGG HARDBOILED WHL PEEL SEL								
3165677	EGG HARDBOILED WHL PLLW PAK								
3984396	EGG PATTY IQF 1.5 OZ	1.00							
3544228	EGG SCRAM PRCKD W/BAC BIT&CHS	1.75							
2577054	EGG SCRAMBLE LIQUID FRESH	13.50							
4125250	EGG SCRAMBLE MIX BNB	13.50							
7997661	EGG SCRAMBLED PRE COOKED	16.29							
1633379	EGGROLL VEGETARIAN								0.250
2516995	ENTREE CABBAGE ROLL STFD	0.25	0.75		0.500				0.500
2491561	ENTREE LASAGNA MEAT	1.50			0.750				
2491579	ENTREE LASAGNA VEGETABLE	0.50			0.125				
2491603	ENTREE MACARONI & CHEESE	0.75	2.25						
2502268	FRANK ALL-BEEF 5X1 6	3.00							
1784347	FRANK ALL-BEEF 5X1 6"	3.00							
1970888	FRANK ALL-BEEF 6X1 6"	2.50							



School Items in Stock - July 2017

SUPC	Description	Meat/Meat Alt (oz eq)	Grain/Bread (oz eq)	Fruit (cup)	Vegetable - Red/Orange (cup)	Vegetable - Dark Green (cup)	Vegetable - Starchy (cup)	Vegetable - Peas/Beans (cup)	Vege Other (cup)
5161658	JUICE TOMATO								0.625
1906781	JUICE TROPICAL TWIST FRUITABLE								0.500
5140561	JUICE VEG								0.625
4019139	JUICE VEG								1.000
2327167	JUICE VEG LOW SODIUM PET								1.000
4265351	JUICE VEG PLASTIC BTL								1.500
2022846	LUNCH MEAT COMBO PACK SLI	0.50							
7224199	LUNCH MEAT TURKEY COMBO SLI								
7673031	MEATBALL ALL PURP ITAL STY .5Z	1.75							
6251565	MEATBALL BEEF CHBRL W/SOY	2.00							
1412808	MEATBALL BEEF/PORK PRECKD .5OZ	2.25							
2368793	MEATBALL PK/BF ITAL STYL .5 OZ	2.00							
2369460	MEATBALL PK/BF ITAL STYL 1OZ	2.00							
2138121	MEATLOAF PRECOOKED SLI DELUXE	2.25							
5493796	MIX MUFFIN VARIETY LOWFAT		0.75						
7270881	MIX MUFFIN WHL GRAIN COMPLT		1.00						
7275425	MIX PANCAKE WHL GRAIN COMPLT		2.25						
1616887	MUFFIN BLUEBERRY		1.00						
7579295	MUFFIN BLUEBERRY IW		2.00						
1192863	MUFFIN BLUEBERRY IW		1.75						
2354359	MUFFIN BLUEBERRY WG RF IW		1.00						
2355590	MUFFIN CHOC CHOC CHP IW DEL ES		1.00						
7360704	OMELET EGG W/CHEESE IQF FLDED	3.00							
7518723	OMELET EGG W/CHEESE SKLLT STYL	3.00							
2093682	PANCAKE BLUEBERRY MINIS		2.00						
5379652	PANCAKE GRAIN WHOLE HT&SRV		1.00						
1010255	PANCAKE HT&SRV		1.75						
4386712	PANCAKE MAPLE BURST MINI W/G		2.00						
2098071	PANCAKE MAPLE MINIS								
4386724	PANCAKE STWBRY SPLASH MINI		2.00						
3624390	PASTA PENNE WHL GRAIN 100%		2.00						
4009189	PEANUT BUTTER CREAMY	1.00							
3086956	PEANUT BUTTER CREAMY								
4046355	PEANUT BUTTER CUP	0.50							
6370480	PEPPERONI SLI 6 OZ LRG DIA	14.50							
2368769	PEPPERONI SLICED PORK&BF14-1	13.50							

School Items in Stock - July 2017

SUPC	Description	Meat/Meat Alt (oz eq)	Grain/Bread (oz eq)	Fruit (cup)	Vegetable - Red/Orange (cup)	Vegetable - Dark Green (cup)	Vegetable - Starchy (cup)	Vegetable - Peas/Beans (cup)	Vege Other (cup)
2544831	PEPPERONI SLICED PORK&BF14-1	0.75							
3632645	PIZZA BEEF FIESTADA	2.00	2.00		0.125				
3486026	PIZZA BREAKFAST IW EGG/BCN	1.00	1.50						
3486083	PIZZA BREAKFAST IW EGG/SSGE	1.00	1.50						
1564487	PIZZA BREAKFAST WHLGRN BAC/EGG	1.00	1.50						
1651898	PIZZA CHEESE BRD STK CN	2.00	2.00						
5243702	PIZZA CHEESE SMRT 4X6 WHL GRN	2.00	2.00		0.125				
8962243	PIZZA CHEESE WHL WHT STFD	2.00	2.00		0.125				
0664013	PIZZA FRENCH BRD MULTY CHS	2.00	2.00						
1738632	PIZZA PEPPERONI RED FAT WHLGRN	2.00	2.00		0.125				
1571571	PIZZA PEPPERONI ROLLED EDGE								
5243718	PIZZA PEPPERONI SMRT 4X6 WHLGR	2.00	2.00		0.125				
0656094	PIZZA SAUSAGE BKFST WG	1.00	1.50						
8963225	PIZZA SAUSAGE STFD CRUST WDG	2.00	2.00		0.125				
7750577	PIZZA SAUSAGE TRKY WHL GRN	2.00	2.00		0.125				
5664253	PIZZA STICK MOZZ WHL GRAIN	1.00	0.75						
2167314	POLLOCK BRD STK CKD WG/CN 1 OZ	2.00	1.50						
2167330	POLLOCK BRD TREAS CKD WG/CN 1Z	2.00	1.50						
2167361	POLLOCK BRD WDG CKD WG/CN 3.6Z WHOLE GR	2.00 oz.	1.00						
0450338	POLLOCK FLT IQF 4-6OZ	2.00							
3692134	POLLOCK FLT PRCKD POT CRUN	2.00	0.50						
7572563	POP TART BLUBRY FRSTD POUCH		2.25						
3092921	POP TART CHOC CHIP		2.50						
0445088	POP TART FR CINN WHL GRN 1CT		1.25						
0445062	POP TART FR STRWBRY WHL GR 1CT		1.00						
3490776	POP TART WHL GRAIN FRSTD FUDGE		1.25						
2322505	POPCORN CHEDDAR WHT		0.75						
2344602	POPCORN KETTLE CORN		0.50						
2322499	POPCORN PLAIN WHT LITE		0.50						
1700954	PORK PTY PRCK ROWDIE SBR SAUCE	0.25							
8085431	PORK RIB BNLS CKD CN	2.00							
2525624	PORK RIB PATTY PRECOOKED	2.00							
1967819	PORK RIB PTY BBQ	2.00							
7154263	PORK RIB PTY PRE-COOKED	2.00							
4703567	POTATO AU GRATIN CLASSIC CASS						0.500		
2508091	POTATO DICE BKFST PRIV RESV						0.500		

School Items in Stock - July 2017

SUPC	Description	Meat/Meat Alt (oz eq)	Grain/Bread (oz eq)	Fruit (cup)	Vegetable - Red/Orange (cup)	Vegetable - Dark Green (cup)	Vegetable - Starchy (cup)	Vegetable - Peas/Beans (cup)	Vege Other (cup)
3533302	POTATO FRY 3/8 BTR SEASALT PPR						0.250		
6573083	POTATO FRY CRISSCUT STEALTH						0.500		
1440825	POTATO FRY KK 1/2" OVN RDY						0.250		
1977099	POTATO FRY LATTICE SKIN-ON						0.250		
9714106	POTATO FRY SKON WAFFLE SPCY						0.500		
4313920	POTATO FRY SMILE						0.500		
0721023	POTATO FRY SWEET 3/16				0.500				
3700499	POTATO FRY SWEET 5/16				0.500				
0721060	POTATO FRY SWEET WAFFLE CUT				0.500				
7152020	POTATO FRY SWEET WDG				0.500				
1497049	POTATO FRY WDG SKON 8CUT						2.000		
1608249	POTATO FRY WDG SKON SRCRM CH						0.500		
1059013	POTATO H/BRN IQF LOOSE SHRED						0.500		
1257734	POTATO H/BRN SIDE O BRWN 2.25Z						0.500		
1052984	POTATO H/BRN TRIANGLE 2 OZ NW						0.500		
3664646	POTATO HASHBROWN RUSSET DEHY						0.250		
2775593	POTATO MASH BRILLIANT BEGINING						0.250		
3677739	POTATO MASH COMP SAFE T CAN						0.250		
8412401	POTATO MASH PEARL EXCEL GOLD						0.250		
0315475	POTATO MASHED EXCEL SWEET POT						0.250		
0117341	POTATO MASHED NATURE S OWN						0.250		
0315335	POTATO MASHED PEARL LOW SOD VC						0.250		
0823252	POTATO MASHED RED SKIN						0.500		
7370489	POTATO MASHED SEASONED						0.500		
7411172	POTATO PEARL EXCEL REDSKIN						0.250		
2089860	POTATO PEARL EXCEL W/SKINS						0.250		
4675138	POTATO PEARL EXTRA RICH						0.250		
8839458	POTATO REDSKIN FLM RSTD & VEGS						0.250		0.250
6732531	POTATO SALAD DICED						0.500		
7489378	POTATO SCALLOPED CLS CASSROLE						0.250		
0688487	POTATO SWEET BITES RND				0.500				
2497089	POTATO SWEET MASHED				0.500				
8501310	POTATO SWEET TATER PUFF				0.500				
1027267	POTATO TATER BARREL NW						0.500		
1050954	POTATO TATER PUFF						0.500		
1782820	POTATO WEDGE JO JO JR ORIG						0.500		

School Items in Stock - July 2017

SUPC	Description	Meat/Meat Alt (oz eq)	Grain/Bread (oz eq)	Fruit (cup)	Vegetable - Red/Orange (cup)	Vegetable - Dark Green (cup)	Vegetable - Starchy (cup)	Vegetable - Peas/Beans (cup)	Vege Other (cup)
0175529	PRETZEL MINI TWIST		1.00						
7843600	PRETZEL ROLL WHL WHEAT								
1207232	PRETZEL SOFT BAKED KINGSIZE		2.50						
1009695	PRETZEL SOFT BAKED SUPER		2.50						
1761800	PRETZEL SOFT WHL GRAIN NUG								
4980862	PRETZEL SOFT WHOLE GRAIN 51%		2.00						
2299287	PRETZEL STICK STRW CRM CHS WG		2.00						
3865041	PRETZEL STIX WG 51% CRM CHS BT		0.50						
1746093	PRETZEL TWIST HEARTZELS								
1427835	QUESADILLA CHKN CHS 51% WG CN								
4413811	RAVIOLI BEEF IN SCE CHF SPECL				0.375				
3515913	RAVIOLI CHEESE SQUARE	1.00							
3507035	RAVIOLI JUMBO BEEF	1.25							
2451243	RICE BROWN WHOLE GRAIN		1.00						
4032934	RICE LONG GRAIN WILD BLND		0.75						
0139610	ROLL CINN MINI CINNI		2.00						
6567810	ROLL DINNER WHEAT PARBK		1.25						
1564440	ROLL DINNER WTE WHEAT 1OZ K12		1.00						
2387363	SALAMI GENOA SLI .125 OZ	1.75							
5111869	SALSA THICK & CHUNKY MEDIUM				0.125				0.125
5115050	SALSA THICK & CHUNKY MILD				0.125				
2223453	SANDWICH PEANUT BTR&GRAPE WHET	1.00	1.00						
2223465	SANDWICH PEANUT BTR&STW WHEAT	1.00	1.00						
5211552	SAUCE MARINARA				0.500				
4006441	SAUCE PICANTE MEDIUM				0.125				0.125
4006482	SAUCE PICANTE MILD								0.125
8459547	SAUCE SLOPPY JOE				0.125				
7876525	SAUCE SPAGHETTI				1.000				
4890752	SAUCE SPAGHETTI PLAIN POUCH				1.125				
4066353	SAUCE SPAGHETTI W/TOMATO BIT				0.500				
4030268	SAUCE TOMATO FCY				0.125				
2510857	SAUSAGE & PANCAKE BITE	1.00	1.00						
1897388	SAUSAGE & PANCAKE W/STICK	1.00	1.50						
1400217	SAUSAGE LINK FAST N EASY .4 OZ	1.00							
1246479	SAUSAGE LINK FAST N EASY .8 OZ	0.75							
2163871	SAUSAGE PATTY PRECOOKED 1.5 OZ	0.50							



School Items in Stock - July 2017

SUPC	Description	Meat/Meat Alt (oz eq)	Grain/Bread (oz eq)	Fruit (cup)	Vegetable - Red/Orange (cup)	Vegetable - Dark Green (cup)	Vegetable - Starchy (cup)	Vegetable - Peas/Beans (cup)	Vege Other (cup)
8845554	SNACK CHIP CORN		1.50						
6888479	SNACK HOT FANTASTIX		1.25						
1899077	SNACK MIX CHEX CHDR SIMPLY		1.00						
1899085	SNACK MIX CHEX CHOC CARM SMPLY		1.00						
1899063	SNACK MIX CHEX SMPLY STRAW YOG		1.00						
3910542	SNACK RICE KRISPIES SQUARE WG		0.25						
5079957	SOUP BISQUE RED PPR GOUDA	0.50			1.250				
4040317	SOUP CREAM OF CELERY								0.125
2582096	SOUP MINISTRONE CONC								0.375
6234470	SOUP POTATO W/BACON CONC						0.250		
4040390	SOUP TOMATO				0.750				
5044995	SOUP TOMATO HEALTHY REQUEST				0.625				
4040481	SOUP TOMATO IND EZO				0.625				
4146445	SOUP TOMATO LO-SODIUM				1.125				
4040416	SOUP VEGETABLE BEEF				0.125		0.125		0.125
4040408	SOUP VEGETABLE GARDEN				0.125				0.125
9442138	SOYBEAN WHOLE EDAMAME SHELLED							0.500	
0726265	STEAK SALISBURY 3 OZ	2.00							
2511319	STEAK SALISBURY FULLY COOKED	3.00							
8797771	STRAIGHT CUT EXTRA LONG FRENCH FRIES						0.500		
8162673	STRUDEL APPLE STK FRUDEL		2.00						
8162665	STRUDEL CHERRY STK FRUDEL		2.00						
0397087	TOAST FRENCH MINI CINN RUSH		2.00						
2744427	TOAST FRENCH STICKS BTRD		1.00						
5695725	TOAST FRENCH STK WHL GRAIN		0.50						
4030599	TOMATO CRUSHED ALL PURP FCY				0.375				
4030318	TOMATO DICED FCY IN JUICE				0.500				
3896446	TOMATO DICED IN JUICE NO SALT				0.375				
2368785	TOPPING PIZZA SAUSG ITAL	2.00							
3185887	TORTILLA FLOUR HRTY GRAIN 10"		2.00						
3185545	TORTILLA FLOUR HRTY GRAIN 6"		1.00						
3185552	TORTILLA FLOUR HRTY GRAIN 8		1.75						
1150143	TROUT RAINBOW PORTIONS TREASUR		1.25						
5870233	TROUT RNBOW PRT MELT WGRN 3.6Z	2.00							



School Items in Stock - July 2017

SUPC	Description	Meat/Meat Alt (oz eq)	Grain/Bread (oz eq)	Fruit (cup)	Vegetable - Red/Orange (cup)	Vegetable - Dark Green (cup)	Vegetable - Starchy (cup)	Vegetable - Peas/Beans (cup)	Vege Other (cup)
1231240	TUNA LIGHT PREMIUM POUCH PACK	2.00							
1960434	TURKEY BREAST SLI OVEN RSTD	1.00							
1962752	TURKEY BREAST SLI SMK .67 OZ	1.00							
1102995	TURKEY BRST BNLS RAW FOIL	2.25							
6429575	TURKEY BRST HONEY SMOKED 3PC	1.00							
2378297	TURKEY BRST OVEN PRPD	1.00							
2378339	TURKEY BRST SKLS O/P	0.75							
2477081	TURKEY BRST SLI SMKD .67 OZ	1.25							
1634094	TURKEY BRST SMK NAT CH								
2812238	TURKEY BRST SMKD SKLS	0.75							
3327475	TURKEY BURGER ALL WHITE 5.33OZ	2.00							
1537182	TURKEY FRITTER BRD PRECOOKED	2.00	1.25						
1031871	TURKEY MEAT DICED COMBO 60/40	1.25							
1031871	TURKEY MEAT DICED COMBO 60/40	2							
1406570	TURKEY PATTY F/C W/APLSAUCE CN	2.00							
1141332	TURKEY ROAST BNLS WHT/DRK RAW	2.25							
1141332	TURKEY ROAST BNLS WHT/DRK RAW	2.25							
7875291	TURKEY ROAST POT THIGH W/GLAZE	2.75							
7928003	TURKEY SAUSAGE PTY PRCKD	2.00							
5026085	TURKEY SLI RSTD NAT LOW SODIUM	1.00							
2173365	WAFFLE MAPLE MADNESS MINI		2.00						
8072811	WRAP TORTILLA WHEAT 12"		3.75						
8072811	WRAP TORTILLA WHEAT 12"		3.75						
0109425	YOGURT BLUEBERRY GREEK	1.25							
1043140	YOGURT BLUEBERRY ORIGINAL	1.50							
1043132	YOGURT CHERRY ORIGINAL	1.50							
0964215	YOGURT CHERRY TRIX TRIPLE	1.00							
1043124	YOGURT MIXED BERRY ORIGINAL	1.50							
5076627	YOGURT RASPBERRY RNBOW TRIX	1.00							
5076587	YOGURT RASPBERRY/PEACH ORIG	1.00							
5076611	YOGURT STRAW/BAN BLAST TRIX	1.00							
1569409	YOGURT STRAWBERRY LIGHT	1.50							
1043165	YOGURT STRAWBERRY ORIGINAL	1.50							
6472413	YOGURT STRAWBERRY PARFAIT POU	2.00							

School Items in Stock - July 2017

SUPC	Description	Meat/Meat Alt (oz eq)	Grain/Bread (oz eq)	Fruit (cup)	Vegetable - Red/Orange (cup)	Vegetable - Dark Green (cup)	Vegetable - Starchy (cup)	Vegetable - Peas/Beans (cup)	Vege Other (cup)
2242750	YOGURT STRAWBERRY RSBRY GREEK	1.25							
1043116	YOGURT STW/BAN ORIGINAL	1.50							
7849706	YOGURT STW/BLU RASP LITE& FI	1.00							
8653964	YOGURT STWBRY BAN DANIMAL CR	1.00							
8653952	YOGURT STWBRY DANIMAL CRSH	1.00							
1547714	YOGURT VANILLA DANIMALS CUP	1.00							
2242768	YOGURT VANILLA GREEK	1.25							
2328391	YOGURT VANILLA LIGHT & FIT	1.00							
1507680	YOGURT VANILLA LOW FAT 32 OZ	2.00							
6472502	YOGURT VANILLA PARFAIT POUCH	2.00							
1792912	YOGURT VARIETY ORIG ST/PE/BB	1.50							